

Connells

Newton Road
Bletchley Milton Keynes

Newton Road
Bletchley Milton Keynes MK3 5BU

for sale offers over
£185,000







Property Description

Offered to the market and located on the highly desired 'Newton Road' is this spacious well-presented two bedroom ground floor apartment. This property is an ideal first time purchase or investment buy, with its location offering easy access to local amenities and transport links such as Bletchley main line train station and the A5 and M1 road links. This property also benefits from an allocated parking space.

Accommodation comprises entrance hall, good sized lounge/diner, kitchen, master bedroom with ensuite shower room, second bedroom and a family bathroom. Outside there is a well-maintained communal hallway and an allocated parking space.

Entrance Hall

Lounge/Diner
16' 8" x 14' 3" (5.08m x 4.34m)

Kitchen
10' 11" x 6' 11" (3.33m x 2.11m)

Bedroom One
19' 8" x 11' 1" (5.99m x 3.38m)

En-Suite

Bedroom Two
9' x 8' (2.74m x 2.44m)

Bathroom

Agents Note

Please note that an AML fee is chargeable to the buyer once an offer is accepted to cover the cost of carrying out the required identity and anti-money laundering checks. Once these checks have been completed, the fee cannot be refunded, even if the property purchase does not go ahead.





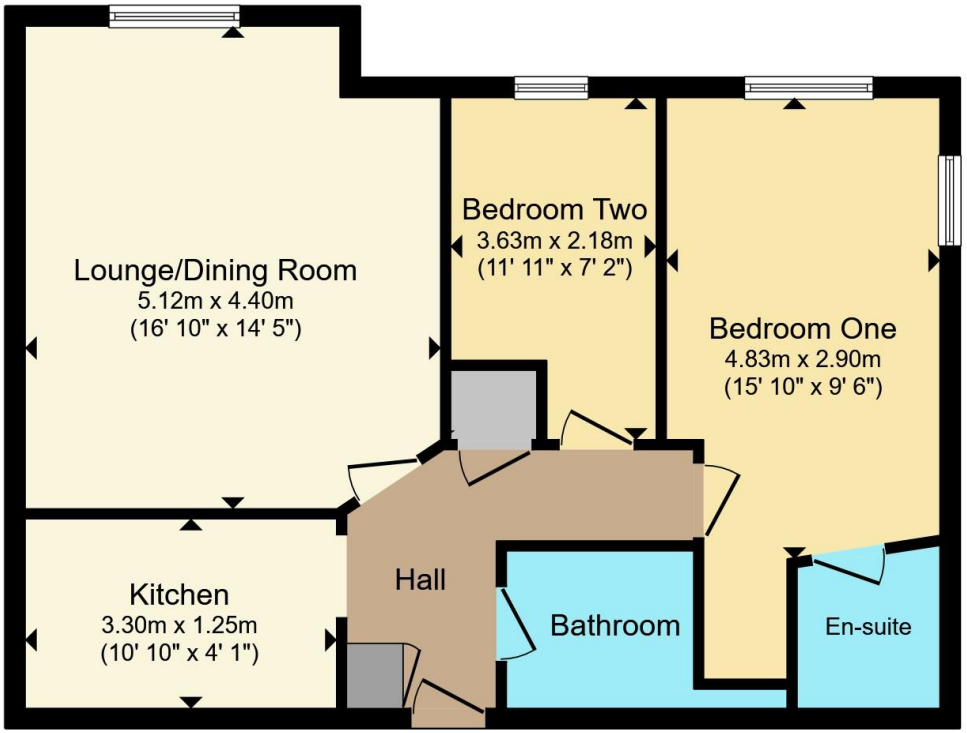





Total floor area 65.2 m² (702 sq.ft.) approx

This floor plan is for illustrative purposes only. It is not drawn to scale. Any measurements, floor areas (including any total floor area), openings and orientation are approximate. No details are guaranteed, they cannot be relied upon for any purpose and they do not form part of any agreement. No liability is taken for any error, omission or misstatement. A party must rely upon its own inspection(s). Powered by www.propertybox.io

Connells

To view this property please contact Connells on

T 01908 375 241
E bletchley@connells.co.uk

188 Queensway Bletchley
MILTON KEYNES MK2 2SW

EPC Rating: C

Council Tax Band: B

Service Charge: 1039.00

Ground Rent: 150.00

Tenure: Leasehold

view this property online connells.co.uk/Property/BLE311680

This is a Leasehold property with details as follows; Term of Lease 125 years from 01 Jan 2007. Should you require further information please contact the branch. Please Note additional fees could be incurred for items such as Leasehold packs.

The Property Ombudsman

tsi APPROVED CODE TRADINGSTANDARDS.GOV.UK

1. MONEY LAUNDERING REGULATIONS Intending purchasers will be asked to produce identification documentation at a later stage and we would ask for your co-operation in order that there will be no delay in agreeing the sale. 2. These particulars do not constitute part or all of an offer or contract. 3. The measurements indicated are supplied for guidance only and as such must be considered incorrect. Potential buyers are advised to recheck measurements before committing to any expense. 4. We have not tested any apparatus, equipment, fixtures, fittings or services and it is in the buyers interest to check the working condition of any appliances.

Connells Residential is registered in England and Wales under company number 1489613, Registered Office is Witan Gate House, 500-600 Witan Gate West, Milton Keynes, MK9 1GF. VAT Registration Number is 500 2481 05.