Connells

connells.co.uk

for sale

£285,000



Whaddon Way Bletchley Milton Keynes MK3 7LR

NO UPPER CHAIN

Spacious three-bedroom semi-detached home featuring separate living and dining rooms, utility room, large rear garden, and ample driveway parking, ideally located close to local amenities, schools, and transport links in Bletchley.



Whaddon Way Bletchley Milton Keynes MK3 7LR

Hallway

Door to front.

Living Room

Double glazed window to front aspect. Radiator. Archway to dining room.

Dining Room

Double glazed french doors to rear aspect. Radiator. Opening to kitchen

Kitchen

Fitted kitchen comprising wall and base units. Laminate worktop. Space for washing machine, tumble dryer, dishwasher, fridge/freeer and freestanding oven with hob. Double glazed window to rear aspect.

Utility Room

Electric, light and plumbing. Double glazed window to rear aspect.

Upstairs

Bedroom 1

Double glazed window to front aspect. Built in storage. Radiator.







Bedroom 2

Double glazed window to rear aspect. Built in storage. Radiator.

Bedroom 3

Double glazed window to front aspect. Built in storage. Radiator.

Bathroom

Two piece suite comprising paneled bath with shower over and hand wash basin. Double glazed window to rear aspect.

Seperate Wc

WC.

Outside

Front

Block paved driveway offering parking for multiple vehicles. Flowerbeds.

Rear

Garden laid to lawn with patio area. Enclosed by timber fencing.

Agents Note

Please note that an AML fee is chargeable to the buyer once an offer is accepted to cover the cost of carrying out the required identity and anti-money laundering checks. Once these checks have been completed, the fee cannot be refunded, even if the property purchase does not go ahead.



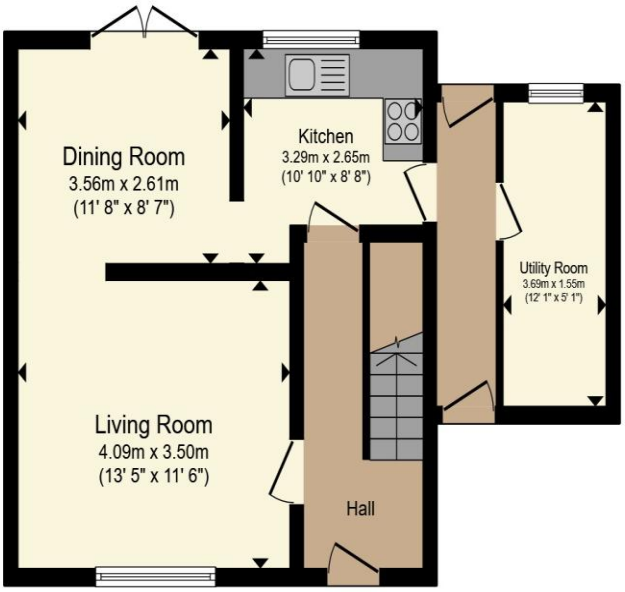

Ground Floor

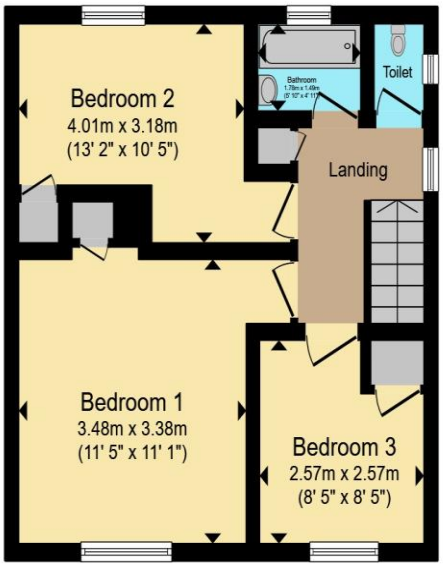

First Floor

Total floor area 86.9 m² (935 sq.ft.) approx

This floor plan is for illustrative purposes only. It is not drawn to scale. Any measurements, floor areas (including any total floor area), openings and orientation are approximate. No details are guaranteed, they cannot be relied upon for any purpose and they do not form part of any agreement. No liability is taken for any error, omission or misstatement. A party must rely upon its own inspection(s). Powered by www.propertybox.io

Connells





To view this property please contact Connells on

T 01908 375 241
E bletchley@connells.co.uk

188 Queensway Bletchley
MILTON KEYNES MK2 2SW

Property Ref: BLE312290 - 0002

Tenure:Freehold EPC Rating: Awaited

Council Tax Band: C

view this property online
connells.co.uk/Property/BLE312290

1. MONEY LAUNDERING REGULATIONS Intending purchasers will be asked to produce identification documentation at a later stage and we would ask for your co-operation in order that there will be no delay in agreeing the sale. 2. These particulars do not constitute part or all of an offer or contract. 3. The measurements indicated are supplied for guidance only and as such must be considered incorrect. Potential buyers are advised to recheck measurements before committing to any expense. 4. We have not tested any apparatus, equipment, fixtures, fittings or services and it is in the buyers interest to check the working condition of any appliances.

Connells Residential is registered in England and Wales under company number 1489613, Registered Office is Witan Gate House, 500-600 Witan Gate West, Milton Keynes, MK9 1GF. VAT Registration Number is 500 2481 05.

see all our properties at www.connells.co.uk| www.rightmove.co.uk | www.zoopla.co.uk