Connells

connells.co.uk

for sale

£325,000 Freehold



Great Mead Chippenham SN15 3QJ

- Energy Rating: C
- Three-bedroom end-terrace home
- Modern and stylish throughout
- Modern Throughout
- Spacious living accommodation



The Property Ombudsman

tsi APPROVED CODE TRADINGSTANDARDS.GOV.UK

Property Details

Situated in a popular residential location, this beautifully presented three-bedroom end-terrace home offers modern and spacious accommodation throughout, making it an ideal first-time purchase, family home, or investment opportunity.

The property has been tastefully updated and maintained to a high standard, featuring a contemporary kitchen, stylish décor, and bright, well-proportioned living spaces. Upstairs, there are three good-sized bedrooms and a modern family bathroom.

A particular highlight of the property is the generous enclosed rear garden, providing an excellent space for outdoor entertaining, family activities, or those looking to enjoy a larger-than-average plot.

Further benefits include double glazing, gas central heating, and the advantages of an end-terrace position offering additional privacy and outdoor space.

Early viewing is highly recommended to fully appreciate the accommodation and garden space on offer.





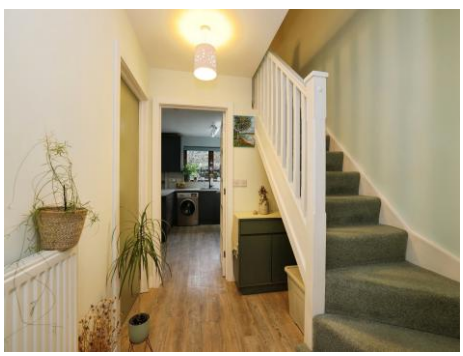

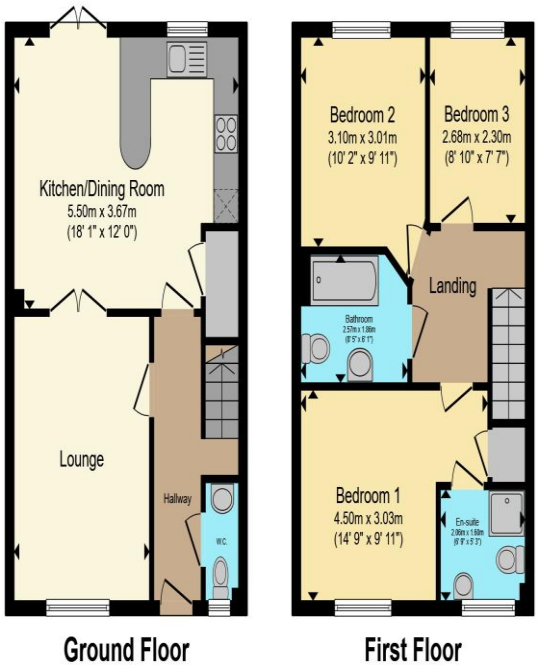

Total floor area 87.5 m² (941 sq.ft.) approx

This floor plan is for illustrative purposes only. It is not drawn to scale. Any measurements, floor areas (including any total floor area), openings and orientation are approximate. No details are guaranteed, they cannot be relied upon for any purpose and they do not form part of any agreement. No liability is taken for any error, omission or misstatement. A party must rely upon its own inspection(s). Powered by www.propertybox.io

Connells

To view this property please contact Connells on

T 01249 652 476
E chippenham@connells.co.uk

59 Market Place
CHIPPENHAM SN15 3HL

Property Ref: CHM306818 - 0003

Tenure:Freehold EPC Rating: C

Council Tax Band: C

1. MONEY LAUNDERING REGULATIONS Intending purchasers will be asked to produce identification documentation at a later stage and we would ask for your co-operation in order that there will be no delay in agreeing the sale. 2. These particulars do not constitute part or all of an offer or contract. 3. The measurements indicated are supplied for guidance only and as such must be considered incorrect. Potential buyers are advised to recheck measurements before committing to any expense. 4. We have not tested any apparatus, equipment, fixtures, fittings or services and it is in the buyers interest to check the working condition of any appliances.

Connells Residential is registered in England and Wales under company number 1489613, Registered Office is Witan Gate House, 500-600 Witan Gate West, Milton Keynes, MK9 1GF. VAT Registration Number is 500 2481 05. 05.

see all our properties at www.connells.co.uk| www.rightmove.co.uk | www.zoopla.co.uk