£1,150 PCM

seddons









4 Gilbert Mews, Tiverton, Devon, EX16 6GU

A well presented 3 bedroom house in a tucked away location, with a garden and two allocated parking spaces. EPC: C

Sales, Lettings, Mortgages:
Bampton 01398 332006 | Cullompton 01884 32100 | Tiverton 01884 253500

The Property Ombudsman

3 | 1 | 1 | C | Council Tax Band: C

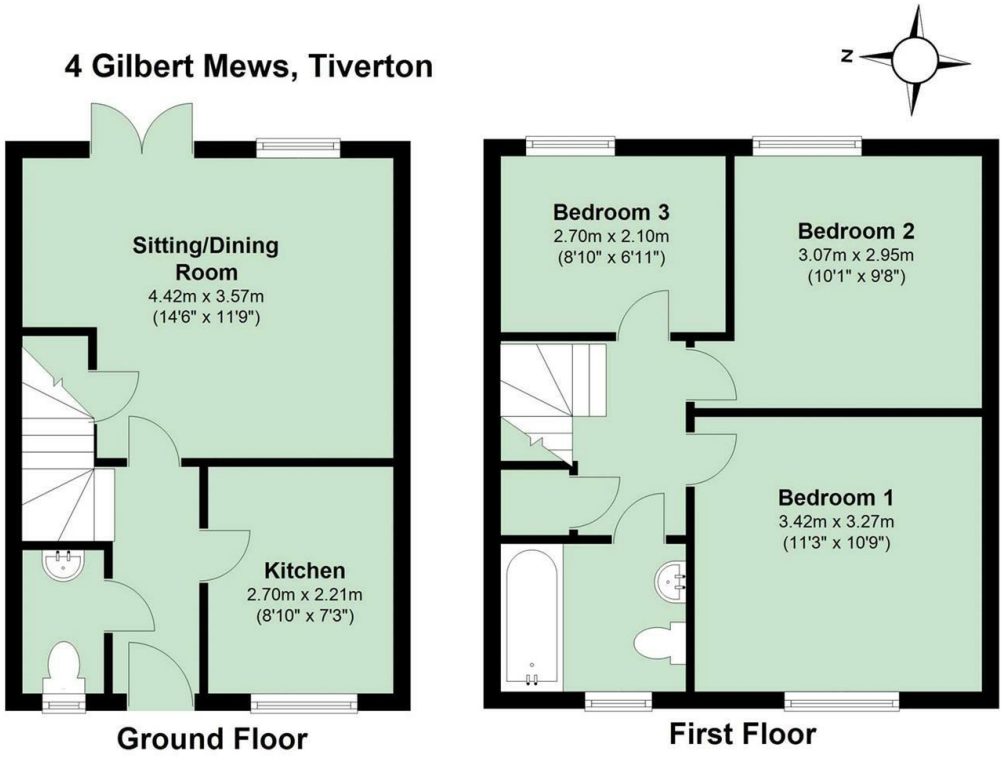

Total Area(Approx 64.6sq/m 695.6sq/ft) includes all parts of the property shown on this plan including conservatories, garages and outbuildings if appropriate, which are not always included in the EPC

Lettings:
The property is available to rent on an Assured Periodic Tenancy.

Rent:
£1,150 Per Month per calendar month exclusive of all charges.

Utilities:
Mains gas, electric, water and drainage.

Energy Performance Certificate (EPC)

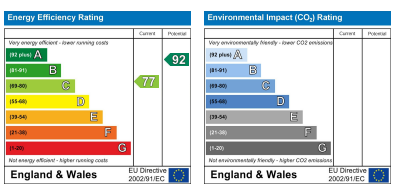

Permitted Payments: As well as paying the rent, you may also be required to make the following payments before the tenancy starts (payable to Seddons Lettings 'The Agent')

Deposit: 5 week's rent.
£1,325 returnable at the end of the tenancy, subject to any deductions.

Holding Deposit: 1 week's rent.
The holding deposit, the equivalent of one week's rent, will be allocated to the first month's rent once satisfactory references have been received. If a tenant withdraws their application once referencing has commenced, or if misleading information is provided, or if information is withheld from the application form, the holding deposit is non-refundable. Referencing charges do not apply to tenants of assured shorthold tenancies, student accommodation, or licences, but may apply for other types of tenancy, such as company lets or contractual tenancies.

Seddons is a trading name for both Seddon Estate Agents LLP (Company Number: OC302140) and Seddons Lettings Ltd (Company Number: 10248978)
Registered in England. Registered Office: 8 Fore Street, Tiverton, Devon, EX16 6LH.
Partners and Directors of both companies: Rob Hann, Dan Barclay, Emerald Seddon-Davey

seddons

Whilst every attempt is made to enure our sales particulars are fair and accurate, they are only a general guide to the property and must not be relied on. Please qualify any specific points of interest with Seddons.