Robertson Smith & Kempson







Essex Road, W3

£325,000

A top floor period conversion apartment moments from the new Elizabeth line station, Acton Main Line. The property has a share of freehold, no onward chain and would be an ideal purchase for first time buyers and investors alike.

Essex Road is within 500 metres of Acton Main Line and is half a mile from Acton Central station and the shops and amenities of Churchfield Road.

Energy Rating: D. We aim to make our particulars both accurate and reliable. However they are not guaranteed; nor do they form part of an offer or contract. If you require clarification on any points then please contact us, especially if you're traveling some distance to view. Please note that appliances and heating systems have not been tested and therefore no warranties can be given as to their good working order.

Robertson Smith & Kempson

First Floor

Second Floor

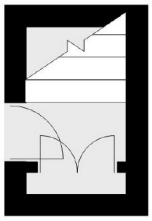

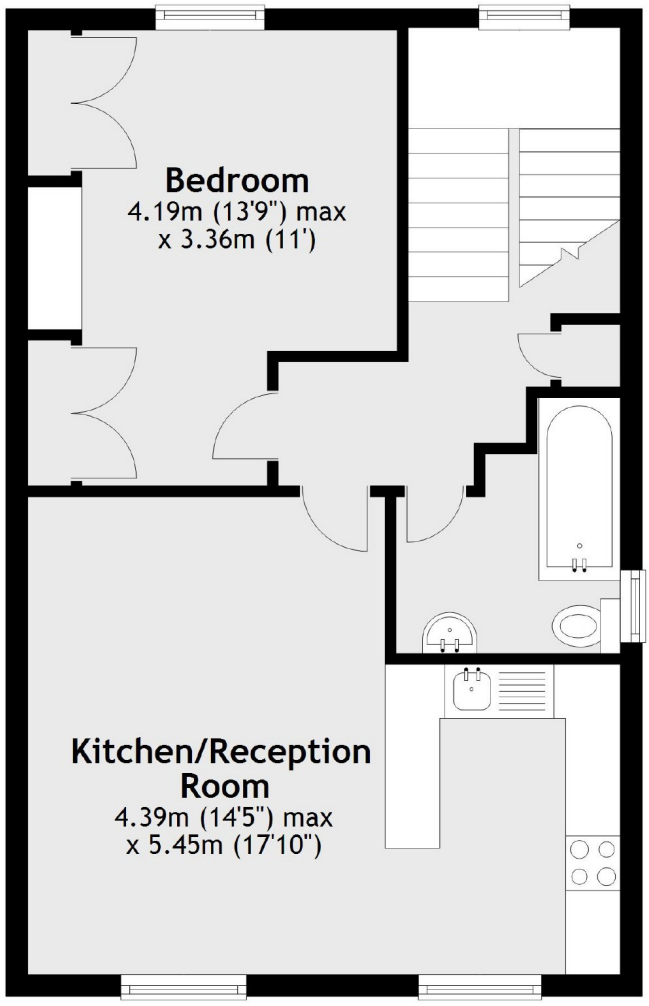

Total area: approx. 48.7 sq. metres (524.4 sq. feet)

Robertson Smith & Kempson Acton Sales
137 High Street, Acton, London, W3 6LY
020 8896 3996
actonsales@robertsonsmithandkempson.co.uk

Energy Rating: D. We aim to make our particulars both accurate and reliable. However they are not guaranteed; nor do they form part of an offer or contract. If you require clarification on any points then please contact us, especially if you're traveling some distance to view. Please note that appliances and heating systems have not been tested and therefore no warranties can be given as to their good working order.