est 1979

Jeremy Leaf & Co.









Rosemary Avenue, Finchley Central, N3

£890 Per Month

- Bills included
- Shared Garden
- Available December 2026
- Furnished
- Council tax Band E
- Shared Reception
- One Double bedroom
- Shared Kitchen
- EPC - rating C

863 High Road, London, N12 8PT
020 8446 4295

property@jeremyleaf.co.uk
https://www.jeremyleaf.co.uk/

Rosemary Avenue, Finchley Central, London, N3 2QN

A furnished double room is available to rent in a well-maintained six-bedroom shared house. The room benefits from a shared bathroom, used by just one other bedroom on the same floor.

Tenants also have access to a communal lounge, fully equipped kitchen and garden.

The property is conveniently located close to local amenities and excellent public transport links, including Finchley Central Underground Station (Northern Line).

The rent includes all bills and is available from December 2026.

1 1 1 C

Council Tax Band: E



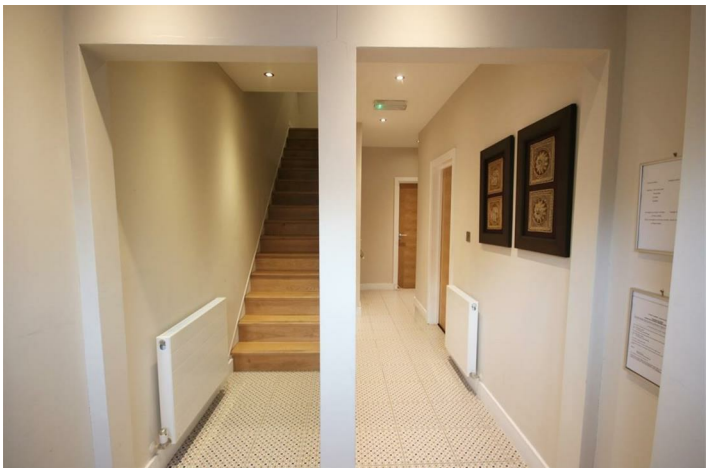









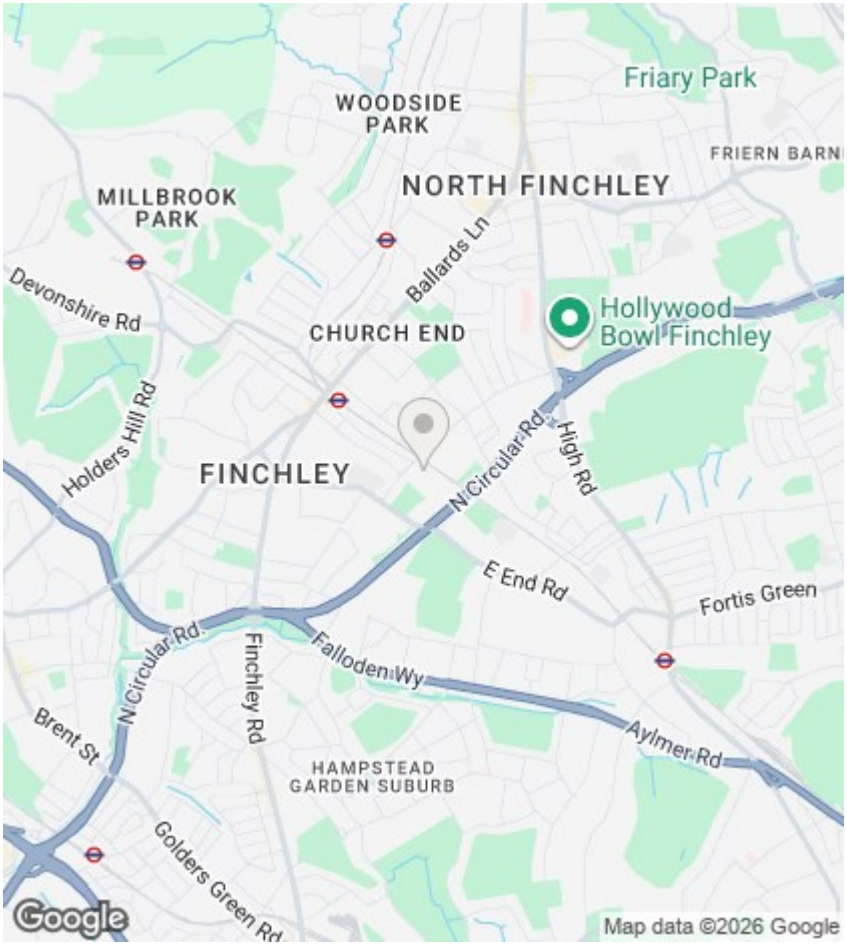

Directions

Viewings

Viewings by arrangement only. Call 020 8446 4295 to make an appointment.

EPC Rating:

C

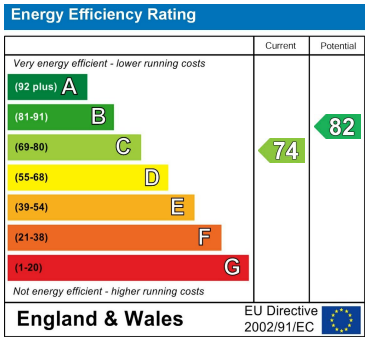

863 High Road, London, N12 8PT
020 8446 4295
property@jeremyleaf.co.uk
https://www.jeremyleaf.co.uk/