Jacksons

LOCAL PROPERTY **EXPERTS**







# VERONICA ROAD, SW17

£425,000

A beautifully presented one bedroom apartment on the top floor of this red brick, double fronted Victorian conversion. This property offers a share of freehold, a modern finish and a generous amount of storage.

- Share of freehold
- Victorian conversion
- Heaver conservation area
- One bedroom
- Top floor flat
- Energy rating: C

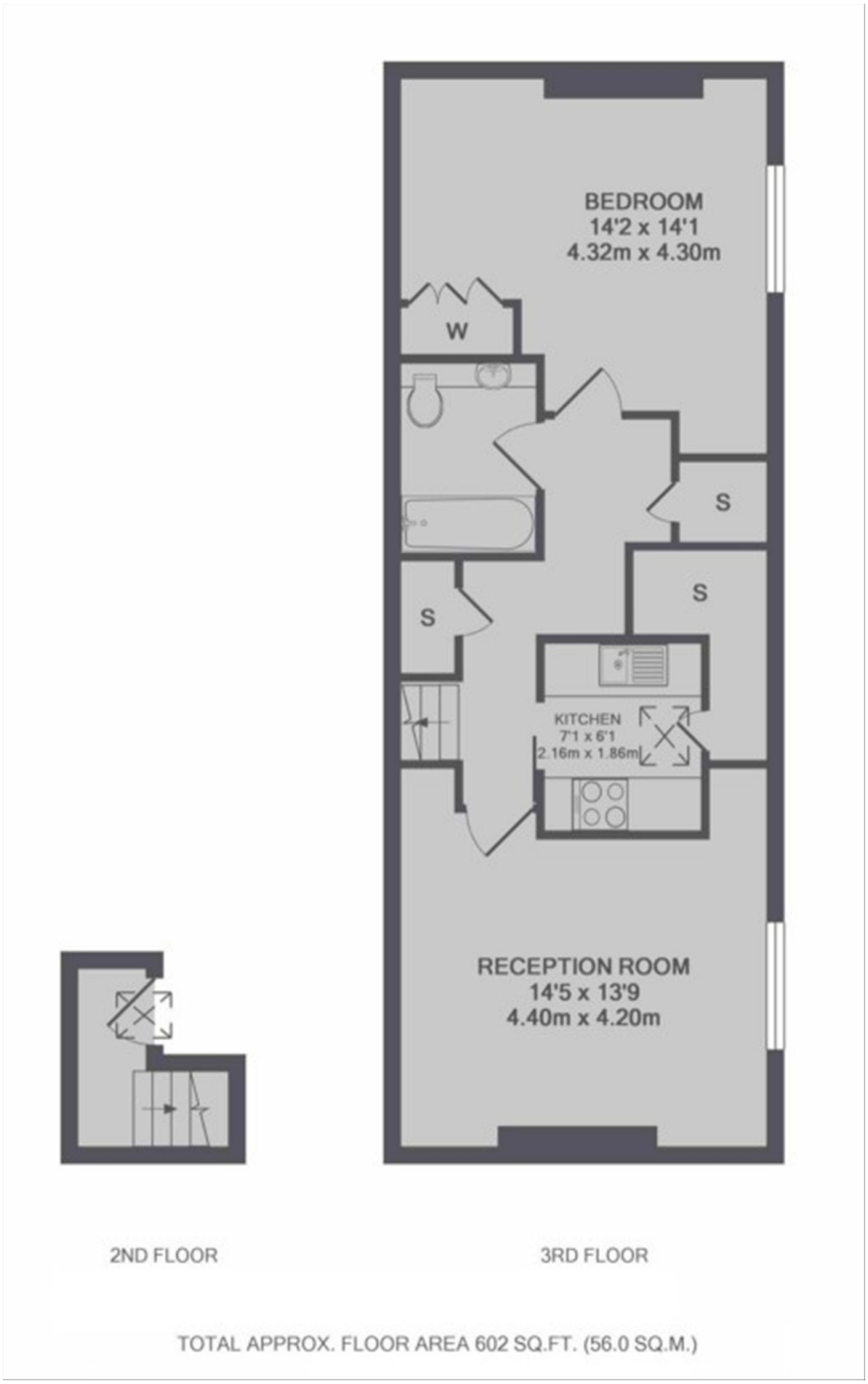


**JACKSONS BALHAM**
8-11 Balham Station Road,
London, SW12 9SG
Sales: 020 8675 6555
Lettings: 020 8675 6565

Energy Rating: C We aim to make our particulars both accurate and reliable. However they are not guaranteed; nor do they form part of an offer or contract. If you require clarification on any points then please contact us, especially if you're traveling some distance to view. Please note that appliances and heating systems have not been tested and therefore no warranties can be given as to their good working order.