Robertson Smith & Kempson







Western Avenue, UB6

£2,200 Pcm

This unique two bedroom apartment set in the famous art deco Hoover building, it is split over two levels, offering two bathrooms and a open plan kitchen area. The property also comes with one allocated parking space.

Perivale Station (Central line) is only a few minutes walk away. The property is also ideally situated for the A40, with easy access into and out of central London.

Energy Rating: B. We aim to make our particulars both accurate and reliable. However they are not guaranteed; nor do they form part of an offer or contract. If you require clarification on any points then please contact us, especially if you're traveling some distance to view. Please note that appliances and heating systems have not been tested and therefore no warranties can be given as to their good working order.

Robertson Smith & Kempson

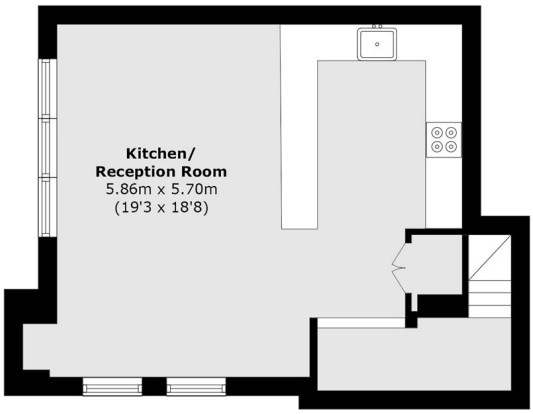

First Floor

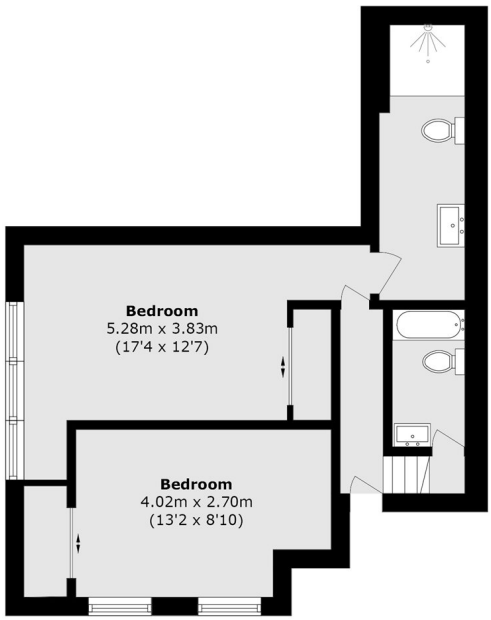

Ground Floor

Total area (approx.): 82.0 sq. m (882.6 sq. ft)

Robertson Smith & Kempson Ealing Lettings
1 The Broadway, London, W5 2NT
020 8840 7885
ealinglettings@robertsonsmithandkempson.co.uk

Energy Rating: B. We aim to make our particulars both accurate and reliable. However they are not guaranteed; nor do they form part of an offer or contract. If you require clarification on any points then please contact us, especially if you're traveling some distance to view. Please note that appliances and heating systems have not been tested and therefore no warranties can be given as to their good working order.