

Wapping High Street, E1W

2 1 2 B

£675,000

- Two Bedrooms
- Two Bathrooms
- Fitted Kitchen
- Balcony
- River Views
- Underground Parking



This spacious two-bedroom apartment is ideally located in the heart of Wapping, just moments from Wapping Station. Offered with a share of freehold, the property features a bright open-plan kitchen and living area that opens onto a private balcony with stunning river views, perfect for relaxing or entertaining. Both bedrooms are generously sized, with the principal benefiting from an en-suite, complemented by a sleek family bathroom. With contemporary finishes throughout, ample living space, and an unbeatable location near the Thames, this home offers a rare opportunity to enjoy stylish riverside living in one of East London's most desirable neighbourhoods. Being offered chain free.

Conveniently located just a 90 yards walk from Wapping Station (Overground), this property sits along the historic Wapping High Street. The area is well-connected by public transport and also easily accessible via Shadwell DLR and Thames riverside paths, making it ideal for commuters and riverside explorers alike.





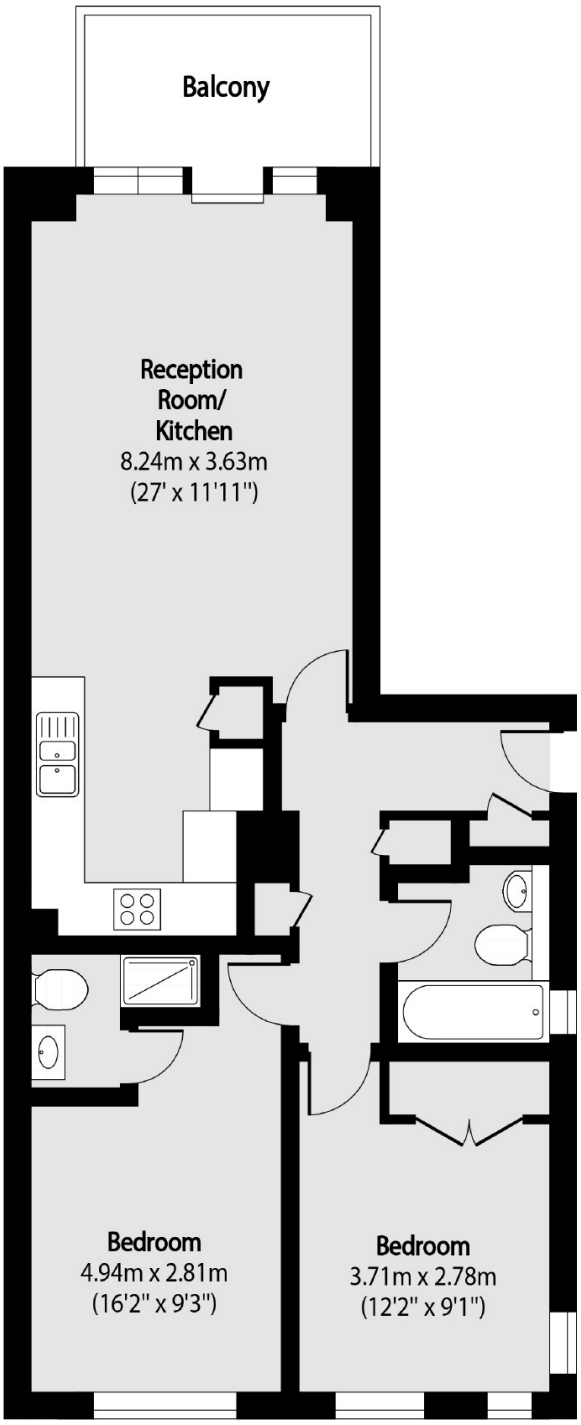

Total area (approx): 64.50 sq m (694 sq. ft)

Balcony total area (approx): 5.44 sq m (59 sq. ft)

35A Wapping High Street,
London, E1W 1NR
020 7665 5589
ea2group.com

Energy Rating: B We aim to make our particulars both accurate and reliable. However they are not guaranteed; nor do they form part of an offer or contract. If you require clarification on any points then please contact us, especially if you're travelling some distance to view. Please note that appliances and heating systems have not been tested and therefore no warranties can be given as to their good working order.