

SHEEN ROAD

RICHMOND

JACKSON-STOPS

SHEEN ROAD, RICHMOND, TW9

ASKING PRICE: £2,495 PCM

Located in the prestigious Lichfield Court Estate is this spacious 2-bedroom apartment benefitting from its own private balcony. With 24 hour security, gated parking and a location in the heart of Richmond Town Centre, this property is ideal for those wishing to be close to amenities.

Lichfield Court is in the heart of Richmond's bustling town centre. Situated conveniently next to a large supermarket, moments from Richmond Station and local coffee shops.

KEY FEATURES

- Two Bedrooms
- Private Balcony
- First Floor
- Porter
- Modern Kitchen
- Built In Storage

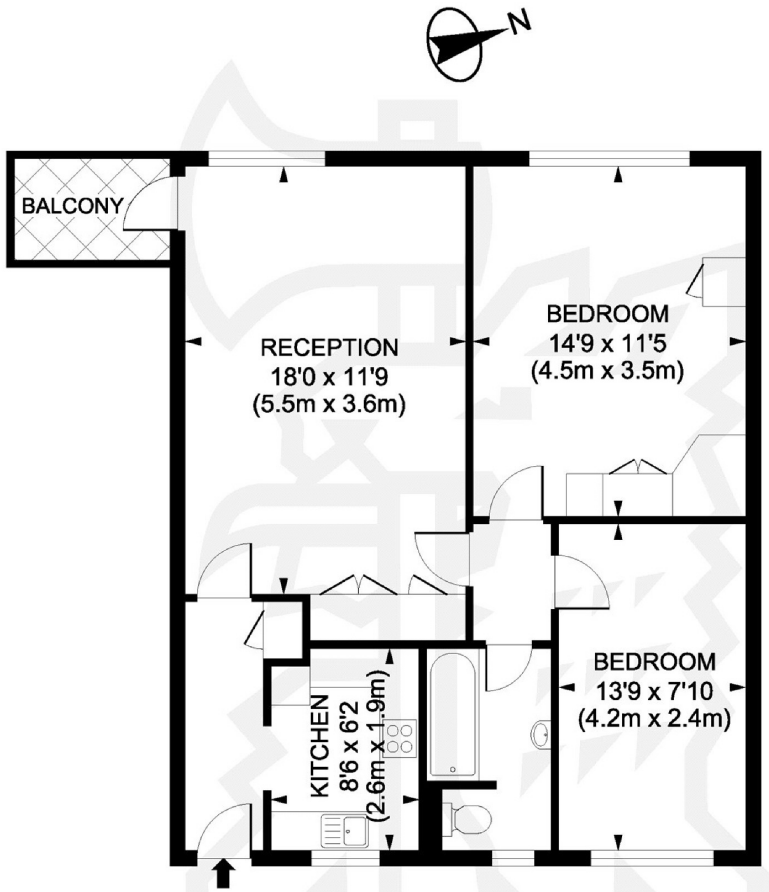

FIRST FLOOR

Sheen Road, TW9
Gross internal area 678 sq ft/63 sq metres

©photosandfloorplans.com

Energy Rating: C. We aim to make our particulars both accurate and reliable. However they are not guaranteed; nor do they form part of an offer or contract. If you require clarification on any points then please contact us, especially if you are travelling some distance to view. Please note that appliances and heating systems have not been tested and therefore no warranties can be given as to their good working order.

TEDDINGTON
020 8943 9955
teddingtonlettings@jackson-stops.com
jackson-stops.co.uk

JACKSON-STOPS