

PRINCE OF WALES MANSIONS PRINCE OF

£3,000 PER MONTH AVAILABLE 11/11/2026

Hamptons

THE HOME EXPERTS

THE PARTICULARS

Prince Of Wales Mansions Prince Of Wales Drive SW11

£3,000 Per Month
Furnished

- 2 Bedrooms
- 1 Bathroom
- 1 Reception

Features

- Part furnished, - Ground floor flat, - Two double bedrooms, - Permit parking

Council Tax

Council tax band not specified

Hamptons
98-100 Northcote Road
Battersea, London, SW11 6QW
020 7924 2998
Battersealettings@hamptons.co.uk
www.hamptons.co.uk

The Property

A two double bedroom ground floor flat located in Battersea. This property has a bathroom, two double bedrooms, reception room and kitchen. Permit parking and offered part furnished. Battersea park is across the road and Battersea Power Station is within walking distance.





Approximate Floor Area = 54.64 sq m / 588 sq ft

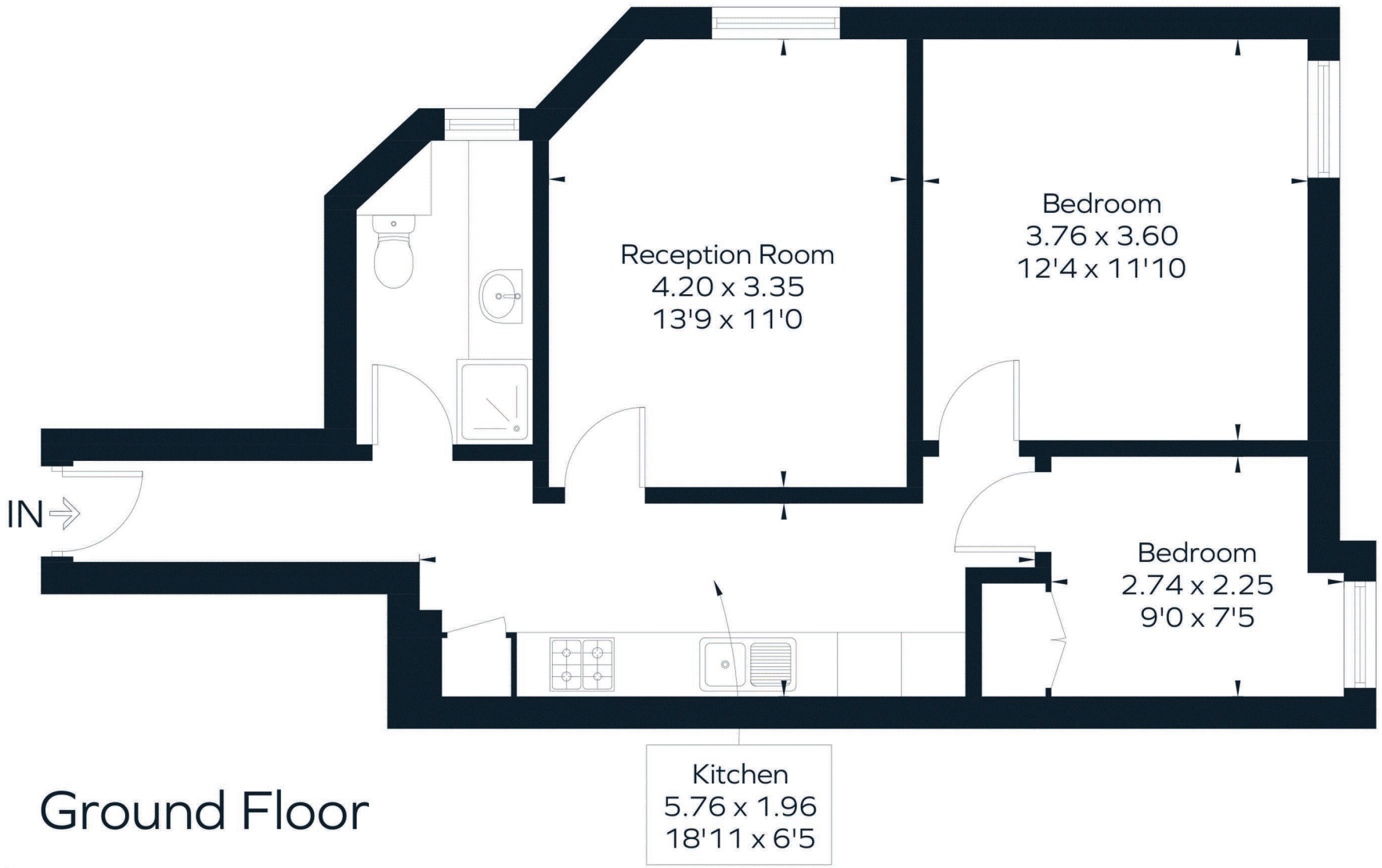

Ground Floor

Drawn for illustration and identification purposes only by @fourwalls-group.com #115773

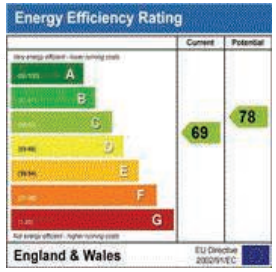

For Clarification

We wish to inform prospective tenants that we have prepared these particulars as a general guide and they have been confirmed as accurate by the landlord. We have not verified permissions, nor carried out a survey, tested the services, appliances and specific fittings. Room sizes are approximate and measurement figures rounded: they are taken between internal wall surfaces and therefore include cupboards/shelves, etc. Accordingly, they should not be relied upon for carpets and furnishings. It should also be noted that all fixtures and fittings, carpeted, curtains/blinds, kitchen equipment and garden statuary, whether fitted or not, are deemed removable by the landlord unless specifically itemised with these particulars. Please enquire in office or on our website for details on holding deposit and tenancy deposit figures.










ESTABLISHED 1969
THE HOME EXPERTS