



4 Courthouse Road, Maidenhead SL6 6JD

welcome to

4 Courthouse Road, Maidenhead

Occupying a sought-after position in Maidenhead, an attractive detached family home that immediately impresses with its excellent curb appeal and benefits from high-quality interior renovations and premium fittings completed a few years ago. Set behind a well-maintained frontage, the property offers a welcoming first impression with its handsome exterior, private rear garden, and generous parking.





Courthouse Road, Maidenhead, SL6

Approximate Area = 1650 sq ft / 153.3 sq m

For identification only - Not to scale

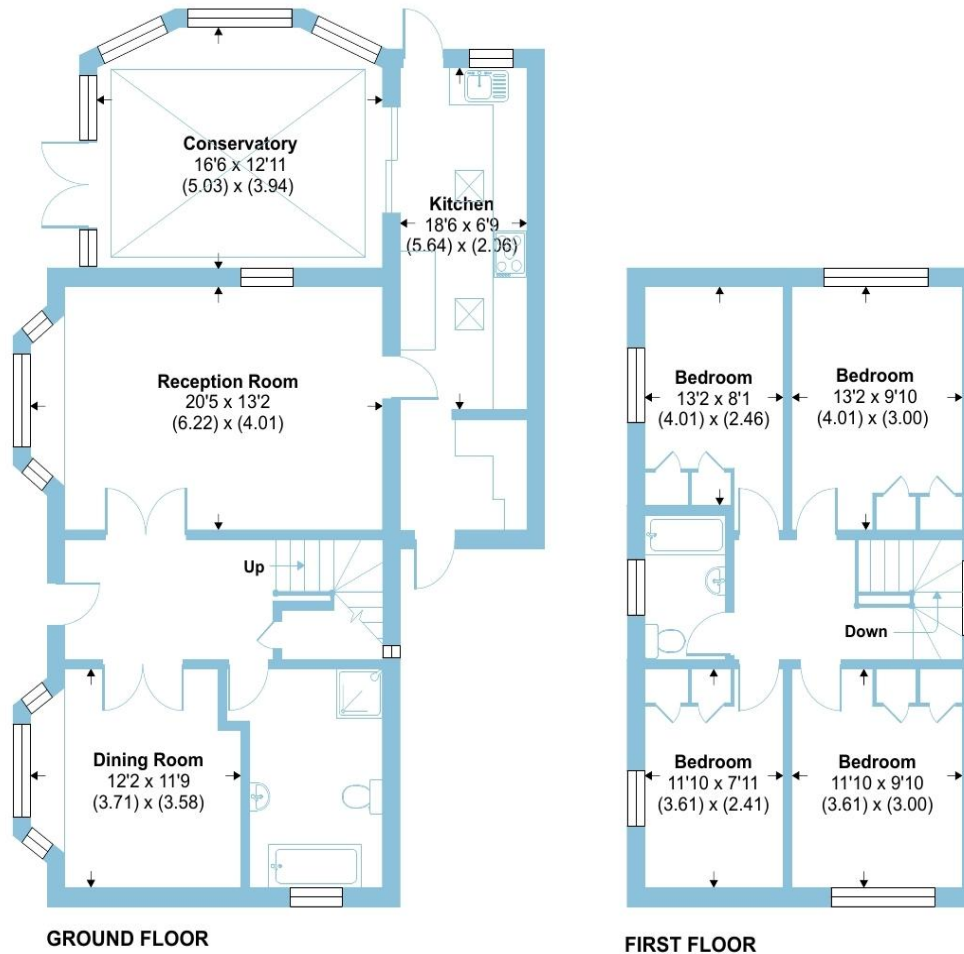

Floor plan produced in accordance with RICS Property Measurement 2nd Edition, incorporating International Property Measurement Standards (IPMS2 Residential). © nichecom 2026. Produced for Barnard Marcus. REF: 1469829



Inside, the home is thoughtfully arranged to provide bright, spacious, and versatile accommodation, perfectly suited to modern family living. Well-proportioned living and dining rooms have beautiful original parquet flooring, adding character and timeless appeal and are comfortable spaces for both relaxing and entertaining, while the layout creates a wonderful sense of flow throughout the home. Large windows allow natural light to fill the interiors, enhancing the warm and inviting atmosphere. The kitchen benefits from bespoke solid 100% wood cupboards and display cabinet, natural stone backdrop tiles throughout and a granite worktop. The downstairs bathroom is fully tiled with natural stone and fitted with premium Villeroy & Boch bath, shower, and sink.

The property benefits from generously sized bedrooms, offering flexibility for growing families, guests, or those working from home. Outside, the private rear garden provides a peaceful setting for outdoor dining, family gatherings, or simply enjoying the warmer months.

Ideally located, the home enjoys convenient access to Maidenhead town centre, its excellent range of shops, cafés and restaurants, as well as highly regarded local schools. There is a small RBWM library just a few steps from the property, providing convenient local community amenity. Superb transport connections, including Maidenhead station with Elizabeth Line and mainline services to London, make this an outstanding choice for commuters, while nearby parks and green spaces offer plenty of opportunities for leisure and recreation.

Combining timeless kerb appeal, generous living accommodation and a highly desirable location, the property presents a wonderful opportunity to acquire a detached home in one of Maidenhead's established residential settings.

welcome to

4 Courthouse Road, Maidenhead

- SOUGHT-AFTER LOCATION
- PRIVATE REAR GARDEN
- GENEROUS DRIVEWAY PARKING
- SPACIOUS & VERSATILE ACCOMMODATION
- HIGH QUALITY INTERIOR RENOVATIONS & PREMIUM FITTINGS
- GENEROUSLY SIZED BEDROOMS
- CONVENIENT ACCESS TO TOWN & STATION
- PARKS & GREEN SPACES CLOSE BY

Tenure: Freehold EPC Rating: C

Council Tax Band: E

£1,000,000



Please note the marker reflects the postcode not the actual property

check out more properties at rogerplatt.co.uk



Property Ref:
MHD120415 - 0002

1. MONEY LAUNDERING REGULATIONS Intending purchasers will be asked to produce identification documentation at a later stage and we would ask for your co-operation in order that there is no delay in agreeing the sale. 2. These particulars do not constitute part or all of an offer or contract. 3. The measurements indicated are supplied for guidance only and as such must be considered incorrect. Potential buyers are advised to recheck measurements before committing to any expense. 4. We have not tested any apparatus, equipment, fixtures or services and it is in the buyers interest to check the working condition of any appliances. 5. Where an EPC, or a Home Report (Scotland only) is held for this property, it is available for inspection at the branch by appointment. If you require a printed version of a Home Report, you will need to pay a reasonable production charge reflecting printing and other costs. 6. We are not able to offer an opinion either written or verbal on the content of these reports and this must be obtained from your legal representative. 7. Whilst we take care in preparing these reports, a buyer should ensure that his/her legal representative confirms as soon as possible all matters relating to title including the extent and boundaries of the property and other important matters before exchange of contracts.

Roger Platt is a trading name of Sequence (UK) Limited which is registered in England and Wales under company number 4268443, Registered Office is Cumbria House, 16-20 Hockliffe Street, Leighton Buzzard, Bedfordshire, LU7 1GN. VAT Registration Number is 500 2481 05.

roger platt



01628 773333



Maidenhead@rogerplatt.co.uk



25-29 Queen Street, MAIDENHEAD, Berkshire,
SL6 1NB



rogerplatt.co.uk