



## Mount Pleasant Road, £110,000

- Three-Bedroom
- Mid-Terrace
- No Chain
- Two Reception Rooms
- Garage
- Sought-After Location
- EPC Rating: D



 3  1  2



## About the property

This three-bedroom mid-terrace property offers an excellent opportunity for buyers seeking a home with considerable potential. Offered to the market with no onward chain, the property is ideal for investors, or those looking to undertake a renovation project and create a home to their own specification.

The accommodation comprises two reception rooms, providing flexible living and dining space, together with a kitchen and family bathroom. To the first floor are three well-proportioned bedrooms, offering ample accommodation for families, first-time buyers or those requiring additional space.

While the property would benefit from modernisation throughout, it presents a fantastic opportunity to add value and personalise the interior to suit individual tastes and requirements. The generous room sizes and practical layout provide a solid foundation for improvement.

Externally, the property benefits from an enclosed rear garden and the added advantage of a garage to the rear, providing valuable parking, or storage space. This feature further enhances the appeal and potential of the home.

Conveniently situated within easy reach of local amenities, schools and transport links, the property is well placed for everyday convenience and commuting. With two reception rooms, three bedrooms, a rear garage and no onward chain, this property represents a superb opportunity for those looking to modernise and create a home with their own style and vision. Early viewing is recommended.



Accommodation

01495360922

ebbwvale@peteralan.co.uk

## Floorplan

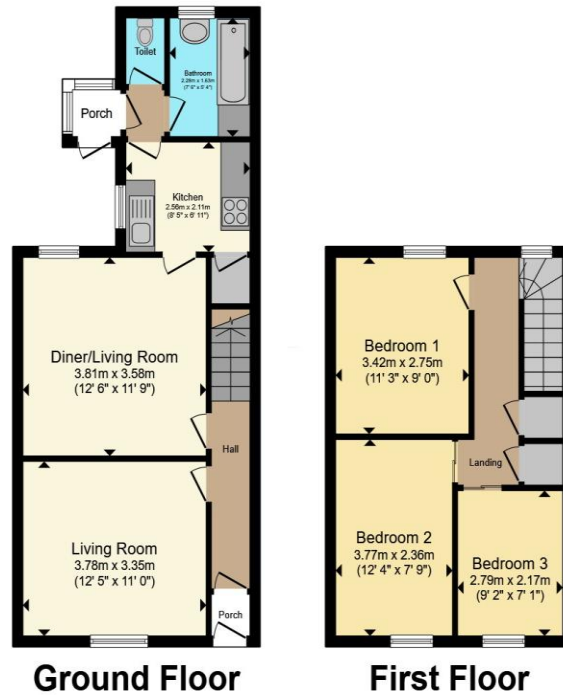

Total floor area 78.9 m<sup>2</sup> (850 sq.ft.) approx

This floor plan is for illustrative purposes only. It is not drawn to scale. Any measurements, floor areas (including any total floor area), openings and orientation are approximate. No details are guaranteed, they cannot be relied upon for any purpose and they do not form part of any agreement. No liability is taken for any error, omission or misstatement. A party must rely upon its own inspection(s). Powered by [www.propertybox.io](http://www.propertybox.io)



## Important Information

Note while we endeavour to make our sales details accurate and reliable, if there is any point which is of particular interest to you, please contact the office and we will be pleased to confirm the position for you. We have not personally tested any apparatus, equipment, fixtures, fittings or services and cannot verify they are in working order or fit for their purposes. Nothing in these particulars is intended to indicate that carpets or curtains, furnishings or fittings, electrical goods (whether wired or not). Gas fires or light fittings or any other fixtures not expressly included form part of the property offered for sale. This computer generated Floorplan, if applicable, is intended as a general guide to the layout and design of the property. It is not to scale and should not be relied upon for dimensions. Tenure: We cannot confirm the tenure of the property as we have not had access to the legal documents. The buyer is advised to obtain verification from their solicitor or surveyor.

Peter Alan Limited is registered in England and Wales under company number 2073153, Registered Office is Cumbria House, 16-20 Hockliffe Street, Leighton Buzzard, Bedfordshire, LU7 1GN. VAT Registration Number is 500 2481 05. For activities relating to regulated mortgages and non-investment insurance contracts, Peter Alan Limited is an appointed representative of Connells Limited which is authorised and regulated by the Financial Conduct Authority. Connells Limited's Financial Services Register number is 302221. Most buy-to-let

