



**Mount Pleasant, Aylesbury HP19 8AQ**



**welcome to**

## **Mount Pleasant, Aylesbury**

Nestled in the heart of the town centre, this charming Victorian terraced house offers the perfect blend of period character and modern convenience. The property greets you with an entrance hall, living room complete with a striking feature log burner—ideal for cosy evenings in. A separate dining room provides a wonderful setting for entertaining or family meals, while the kitchen comes ready for culinary creativity. Upstairs, there are two well-proportioned bedrooms, providing comfortable accommodation, and a first-floor bathroom. Double glazing and a gas central heating system with radiators. Outside, a rear garden and on-street parking provides practical convenience for residents and visitors alike. The enviable central location situates you within easy reach of an array of local amenities—including shops, sports facilities, popular eateries, and lively bars—offering an exceptional lifestyle on your doorstep. For commuters, the mainline rail service provides direct access to London Marylebone in approximately 55 minutes, and the nearby A41 ensures efficient connections to both the M25 and M40 motorway networks.

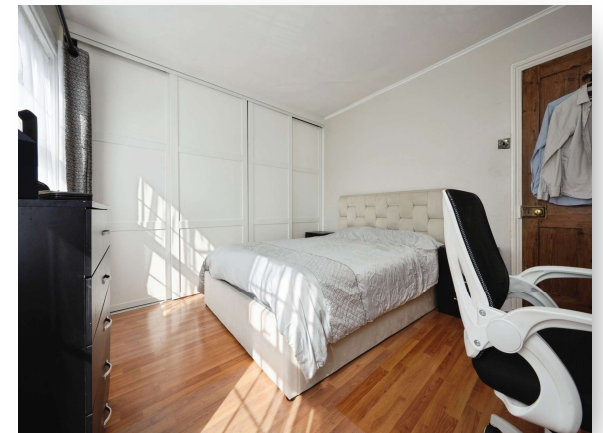

**Accommodation Comprises:**

**Entrance Hall**

**Living Room**

**Dining Room**

**Kitchen**

**First Floor & Landing**

**Bedroom One**

**Bedroom Two**

**Bathroom**

**Outside**

**Rear Garden**

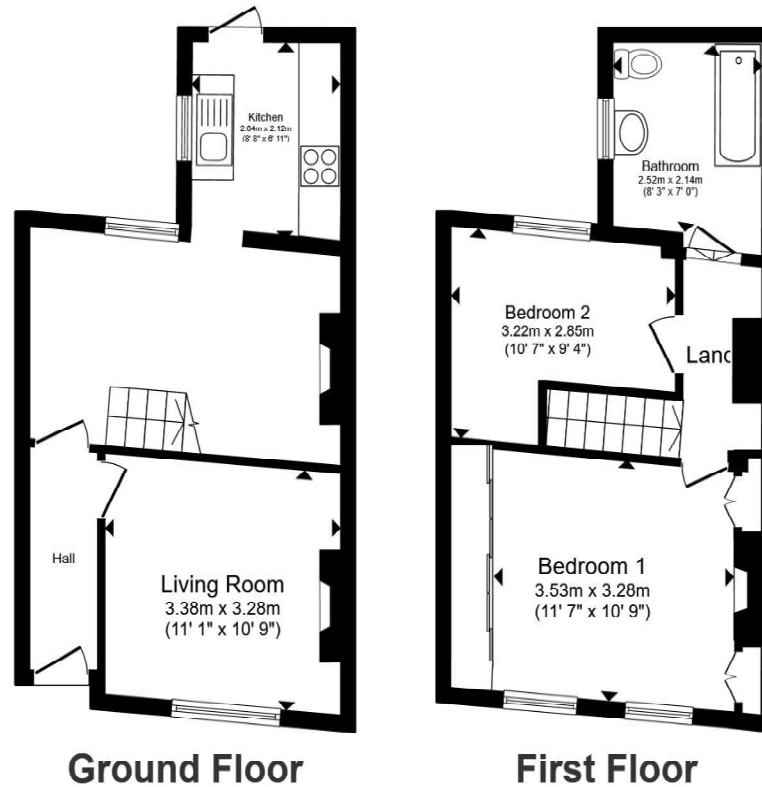

Total floor area 67.2 m<sup>2</sup> (724 sq.ft.) approx

This floor plan is for illustrative purposes only. It is not drawn to scale. Any measurements, floor areas (including any total floor area), openings and orientation are approximate. No details are guaranteed, they cannot be relied upon for any purpose and they do not form part of any agreement. No liability is taken for any error, omission or misstatement. A party must rely upon its own inspection(s). Powered by [www.propertybox.io](http://www.propertybox.io)

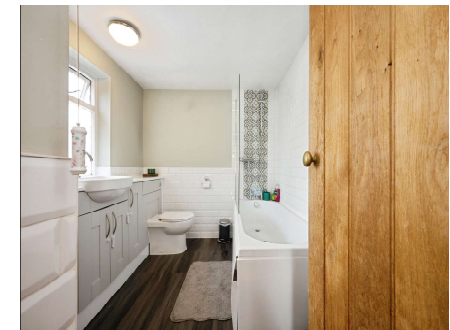
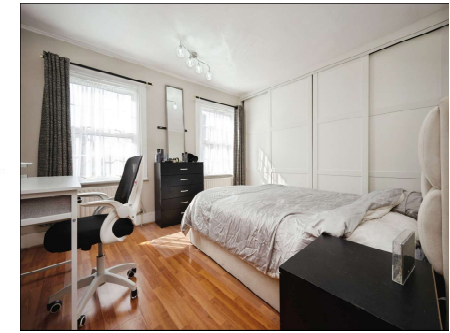

**view this property online** [brownandmerry.co.uk/Property/AYL116494](http://brownandmerry.co.uk/Property/AYL116494)



welcome to

## Mount Pleasant, Aylesbury

- VICTORIAN TERRACE
- TOWN CENTRE LOCATION
- TWO BEDROOMS
- FIRST FLOOR BATHROOM
- LIVING ROOM WITH FEATURE LOG BURNER
- REAR GARDEN

Tenure: Freehold EPC Rating: E Council Tax Band: B

**£275,000**



Please note the marker reflects the postcode not the actual property

**view this property online** [browbandmerry.co.uk/Property/AYL116494](https://www.browbandmerry.co.uk/Property/AYL116494)



Property Ref:  
AYL116494 - 0002

1. MONEY LAUNDERING REGULATIONS Intending purchasers will be asked to produce identification documentation at a later stage and we would ask for your co-operation in order that there is no delay in agreeing the sale. 2. These particulars do not constitute part or all of an offer or contract. 3. The measurements indicated are supplied for guidance only and as such must be considered incorrect. Potential buyers are advised to recheck measurements before committing to any expense. 4. We have not tested any apparatus, equipment, fixtures or services and it is in the buyers interest to check the working condition of any appliances. 5. Where an EPC, or a Home Report (Scotland only) is held for this property, it is available for inspection at the branch by appointment. If you require a printed version of a Home Report, you will need to pay a reasonable production charge reflecting printing and other costs. 6. We are not able to offer an opinion either written or verbal on the content of these reports and this must be obtained from your legal representative. 7. Whilst we take care in preparing these reports, a buyer should ensure that his/her legal representative confirms as soon as possible all matters relating to title including the extent and boundaries of the property and other important matters before exchange of contracts.

Brown & Merry is a trading name of Sequence (UK) Limited which is registered in England and Wales under company number 4268443, Registered Office is Cumbria House, 16-20 Hockliffe Street, Leighton Buzzard, Bedfordshire, LU7 1GN. VAT Registration Number is 500 2481 05.

  
brown & merry



**01296 488111**



[Aylesbury@brownandmerry.co.uk](mailto:Aylesbury@brownandmerry.co.uk)



5-7 Market Street, AYLESBURY,  
Buckinghamshire, HP20 2PN



**[browbandmerry.co.uk](https://www.browbandmerry.co.uk)**