



Selemba Way, Greylees Sleaford NG34 8GX

welcome to

Selemba Way, Greylees Sleaford

Beautifully presented terraced home, featuring a spacious lounge with patio doors opening onto a private enclosed garden, modern kitchen, cloakroom, generous accommodation throughout and allocated parking. An ideal first home-early viewing is highly recommended. NO ONWARD CHAIN.



Entrance Hall

Having a radiator and tiled flooring.

Kitchen

Fitted with a range of wall and base units with work surfacing over, sink, oven, gas hob, integrated dishwasher, integrated fridge freezer, tiled flooring and window to the front.

Lounge

There is a TV point, two radiators, laminate flooring, understairs cupboard and patio doors to the rear.

Cloakroom

Fitted with a wash hand basin, WC, tiled flooring, radiator and extractor fan.

First Floor Landing**Bedroom One**

There is a built-in wardrobe, radiator and two windows to the rear.

Bedroom Two

Having a built-in wardrobe, further built-in cupboard, radiator and two windows to the front.

Bathroom

Fitted with a suite comprising of a bath with shower over, wash hand basin, WC, heated towel rail, shaver point, extractor fan and tiled flooring.

Outside Front

There is a pathway leading to the front door and allocated parking.

Rear Garden

The enclosed rear garden has a lawn and shed.



view this property online williamhbrown.co.uk/Property/SNH113081



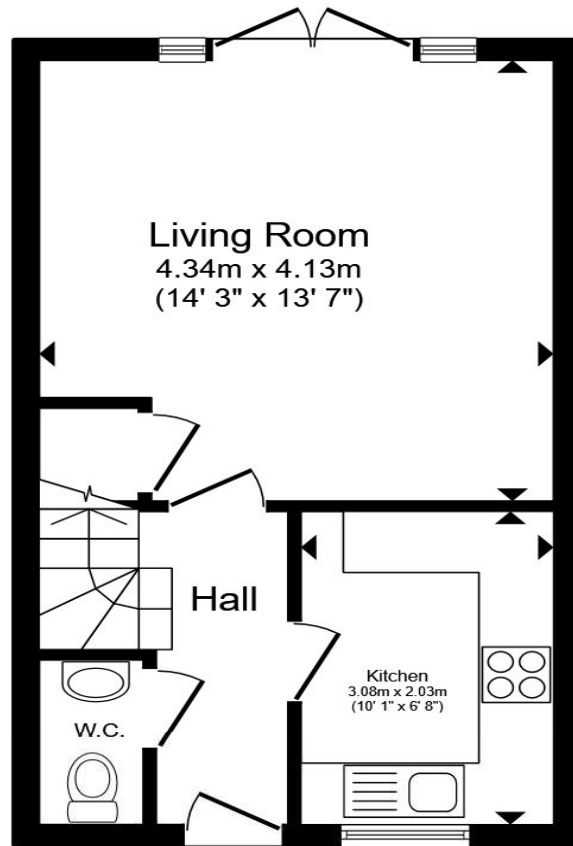

Ground Floor

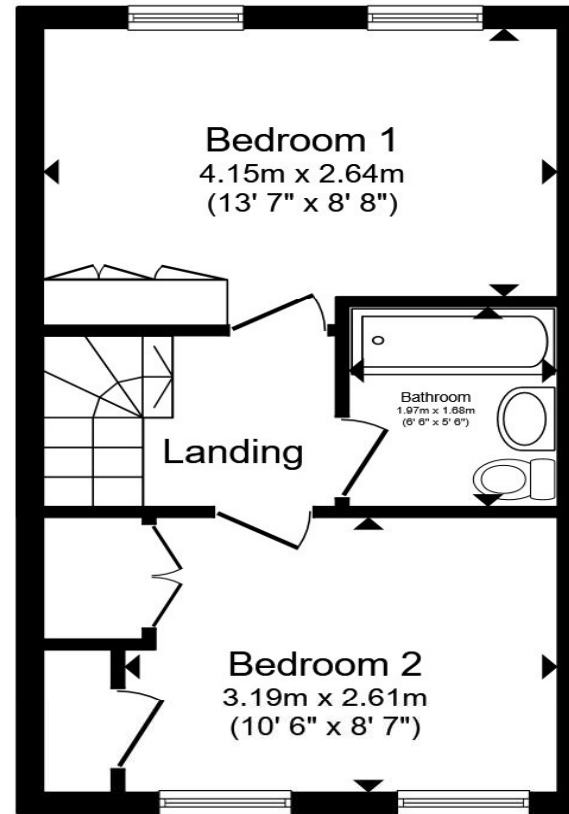

First Floor

Total floor area 62.1 m² (669 sq.ft.) approx

This floor plan is for illustrative purposes only. It is not drawn to scale. Any measurements, floor areas (including any total floor area), openings and orientation are approximate. No details are guaranteed, they cannot be relied upon for any purpose and they do not form part of any agreement. No liability is taken for any error, omission or misstatement. A party must rely upon its own inspection(s). Powered by www.propertybox.io

welcome to

Selemba Way, Greylees Sleaford

- Sought after residential area
- Two double bedrooms with built-in wardrobes
- Enclosed rear garden
- Perfect for first-time buyers
- NO ONWARD CHAIN

Tenure: Freehold EPC Rating: C
Council Tax Band: B

£165,000



view this property online williamhbrown.co.uk/Property/SNH113081

Please note the marker reflects the
postcode not the actual property



Property Ref:
SNH113081 - 0002

1. MONEY LAUNDERING REGULATIONS Intending purchasers will be asked to produce identification documentation at a later stage and we would ask for your co-operation in order that there is no delay in agreeing the sale. 2. These particulars do not constitute part or all of an offer or contract. 3. The measurements indicated are supplied for guidance only and as such must be considered incorrect. Potential buyers are advised to recheck measurements before committing to any expense. 4. We have not tested any apparatus, equipment, fixtures or services and it is in the buyers interest to check the working condition of any appliances. 5. Where an EPC, or a Home Report (Scotland only) is held for this property, it is available for inspection at the branch by appointment. If you require a printed version of a Home Report, you will need to pay a reasonable production charge reflecting printing and other costs. 6. We are not able to offer an opinion either written or verbal on the content of these reports and this must be obtained from your legal representative. 7. Whilst we take care in preparing these reports, a buyer should ensure that his/her legal representative confirms as soon as possible all matters relating to title including the extent and boundaries of the property and other important matters before exchange of contracts.

William H Brown is a trading name of Sequence (UK) Limited which is registered in England and Wales under company number 4268443. Registered Office is Cumbria House, 16-20 Hockliffe Street, Leighton Buzzard, Bedfordshire, LU7 1GN. VAT Registration Number is 500 2481 05.



william h brown



01529 303040



Sleaford@williamhbrown.co.uk



75 Southgate, SLEAFORD, Lincolnshire, NG34 7TA



williamhbrown.co.uk