



**Colster Way, Colsterworth, Grantham NG33 5JT**



**welcome to**

**Colster Way, Colsterworth, Grantham**

Beautiful detached bungalow in the very popular village location of Colsterworth. Good access to the A1 and larger towns. The property benefits from a lounge, kitchen/diner, two bedrooms and bathroom. Double Glazing throughout and Cavity Wall Insulation. Large plot with driveway, garage and gardens.



**Entrance Porch**

Entering the property to the front, tiles to the floor and door leading into the entrance hall.

**Entrance Hallway**

With a storage cupboard, hatch access to the loft, carpet, radiator and access into the other rooms.

**Lounge**

15' 4" x 10' 2" ( 4.67m x 3.10m )

With a window to the front aspect, feature stone fireplace, hearth and inset fire, carpet and a radiator.

**Kitchen/Diner**

15' 8" x 10' 2" ( 4.78m x 3.10m )

With two window to the front aspect, having a range of wood effect units with worktops over, cream sink drainer, mixer tap and tile splashbacks. Space for appliances, carpet, radiator, wall mounted boiler and door leading out to the driveway to the side aspect.

**Bedroom One**

13' 7" x 9' 3" ( 4.14m x 2.82m )

With a window to the rear aspect, carpet and a radiator.

**Bedroom Two**

12' 1" x 9' 3" ( 3.68m x 2.82m )

With a window to the rear aspect, carpet and a radiator.

**Bathroom**

With a window to the rear aspect and comprising of a bath with shower over, pedestal wash hand basin, low level WC, tiling to the walls, tile effect flooring and a radiator.

**General Description Outside**

The property sits on a large plot with a front garden mainly laid to lawn with a path leading to the front door and driveway for several vehicles, leading to a single garage.

The large rear garden again is mainly laid to lawn with a raised decking area, plenty of plants and shrubs and a shed, all enclosed by fencing.

Single Garage - with an up and over door, power and lighting.



**view this property online** [williamhbrown.co.uk/Property/GST114412](http://williamhbrown.co.uk/Property/GST114412)



welcome to

## Colster Way, Colsterworth Grantham

- Detached Bungalow
- Lounge & Kitchen/Diner
- Two Bedrooms
- Driveway, Garage and Gardens
- Close to Local Amenities

Tenure: Freehold EPC Rating: C  
Council Tax Band: C

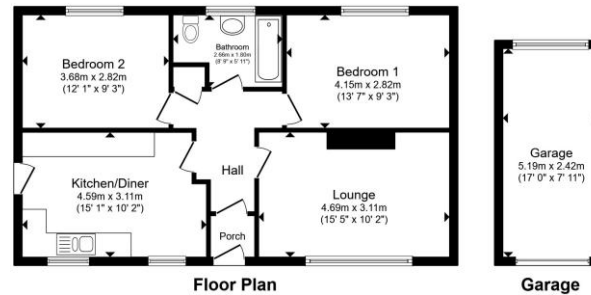

fixed price

**£300,000**

Total floor area 75.3 m<sup>2</sup> (810 sq.ft.) approx.  
This floor plan is for illustrative purposes only. It is not drawn to scale. Any measurements, floor areas (including any total floor area), openings and orientation are approximate. No details are guaranteed, they cannot be relied upon for any purpose and they do not form part of any agreement. No liability is taken for any error, omission or misstatement. A party must rely upon its own inspection(s). Powered by www.propertybox.io



Please note the marker reflects the postcode not the actual property

**view this property online** [williamhbrown.co.uk/Property/GST114412](https://www.williamhbrown.co.uk/Property/GST114412)



Property Ref:  
GST114412 - 0004

1. MONEY LAUNDERING REGULATIONS Intending purchasers will be asked to produce identification documentation at a later stage and we would ask for your co-operation in order that there is no delay in agreeing the sale. 2. These particulars do not constitute part or all of an offer or contract. 3. The measurements indicated are supplied for guidance only and as such must be considered incorrect. Potential buyers are advised to recheck measurements before committing to any expense. 4. We have not tested any apparatus, equipment, fixtures or services and it is in the buyers interest to check the working condition of any appliances. 5. Where an EPC, or a Home Report (Scotland only) is held for this property, it is available for inspection at the branch by appointment. If you require a printed version of a Home Report, you will need to pay a reasonable production charge reflecting printing and other costs. 6. We are not able to offer an opinion either written or verbal on the content of these reports and this must be obtained from your legal representative. 7. Whilst we take care in preparing these reports, a buyer should ensure that his/her legal representative confirms as soon as possible all matters relating to title including the extent and boundaries of the property and other important matters before exchange of contracts.

William H Brown is a trading name of Sequence (UK) Limited which is registered in England and Wales under company number 4268443, Registered Office is Cumbria House, 16-20 Hockliffe Street, Leighton Buzzard, Bedfordshire, LU7 1GN. VAT Registration Number is 500 2481 05.



william h brown



**01476 566363**



[Grantham@williamhbrown.co.uk](mailto:Grantham@williamhbrown.co.uk)



63 High Street, GRANTHAM, Lincolnshire,  
NG31 6NN



[williamhbrown.co.uk](https://www.williamhbrown.co.uk)