



Clinton Crescent, Aylesbury HP21 7JN

welcome to

Clinton Crescent, Aylesbury

- FREEHOLD MAISONETTE
- SOUTHSIDE LOCATION
- OFF ROAD PARKING
- OPEN PLAN LIVING/KITCHEN AREA
- BEDROOM & BATHROOM
- OPEN PLAN REAR GARDEN AREA
- NO UPPER CHAIN
- PET FRIENDLY

Tenure: Freehold EPC Rating: E
Council Tax Band: A

£160,000

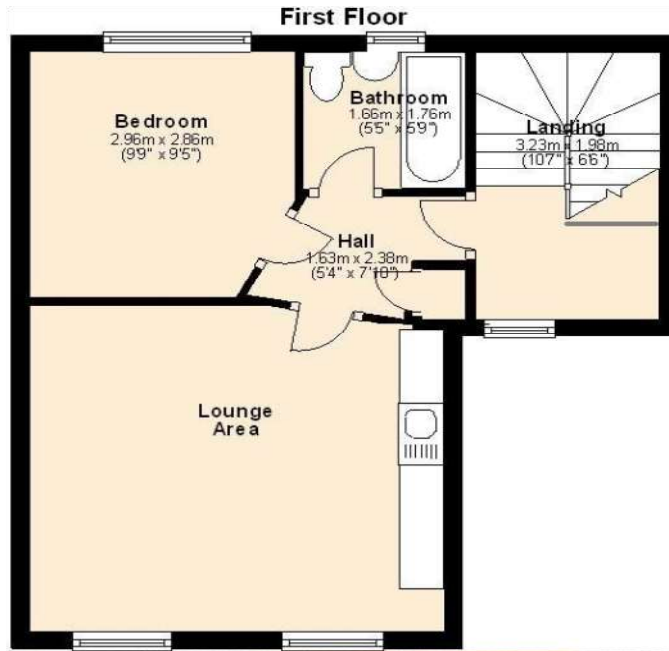

Accommodation Comprises

Entrance Hall

Entrance hall area with space and plumbing for washing machine. Stairs to first floor.

Landing Area

Landing area with power and space for a desk. Could be used as home office area or storage.

Kitchen/ Lounge

15' 7" x 12' 9" (4.75m x 3.89m)
Open plan kitchen/ lounge diner. Two double glazed windows to front aspect. Fitted kitchen with floor and wall mounted cupboards, worktops with stainless steel sink drainer unit and tiling to splash backs. Electric cooker with extractor fan above. Space for undercounter fridge freezer. Electric heater.

Bedroom

9' 10" x 9' 4" (3.00m x 2.84m)
Double glazed window to rear and electric heater.

Bathroom

Double glazed window, white suite with toilet, wash hand basin and panel bath with electric shower over.

Outside

Driveway Parking

Cocreate hard standing

Rear Courtyard

Hardstanding area to rear of property could be used as drying area or small garden.



check out more properties at brownandmerry.co.uk



Property Ref:

AYL110594 - 0008

1. MONEY LAUNDERING REGULATIONS Intending purchasers will be asked to produce identification documentation at a later stage and we would ask for your co-operation in order that there is no delay in agreeing the sale. 2. These particulars do not constitute part or all of an offer or contract. 3. The measurements indicated are supplied for guidance only and as such must be considered incorrect. Potential buyers are advised to recheck measurements before committing to any expense. 4. We have not tested any apparatus, equipment, fixtures or services and it is in the buyers interest to check the working condition of any appliances. 5. Where an EPC, or a Home Report (Scotland only) is held for this property, it is available for inspection at the branch by appointment. If you require a printed version of a Home Report, you will need to pay a reasonable production charge reflecting printing and other costs. 6. We are not able to offer an opinion either written or verbal on the content of these reports and this must be obtained from your legal representative. 7. Whilst we take care in preparing these reports, a buyer should ensure that his/her legal representative confirms as soon as possible all matters relating to title including the extent and boundaries of the property and other important matters before exchange of contracts.

Brown & Merry is a trading name of Sequence (UK) Limited which is registered in England and Wales under company number 4268443, Registered Office is Cumbria House, 16-20 Hockliffe Street, Leighton Buzzard, Bedfordshire, LU7 1GN. VAT Registration Number is 500 2481 05.

brown & merry



01296 488111



Aylesbury@brownandmerry.co.uk



5-7 Market Street, AYLESBURY,
Buckinghamshire, HP20 2PN



brownandmerry.co.uk