



**Pepperpot Cottage, Playingfield Drive, Whissonsett
Dereham, NR20 5ST**

welcome to

Pepperpot Cottage Playingfield Drive, Whissonett Dereham

Charming three-bedroom cottage tucked away in Whissonett, full of character and offering a spacious garden ideal for growing produce. Perfect as a first home, holiday let or next step, combining rural charm, practical living and a peaceful setting in a desirable Norfolk location.



Accommodation

Entrance Hall

Tiled flooring. New composite door. Window to the side.

Lounge/Dining Room

Carpeted flooring. Double-glazed window to the front. Beams. Radiator.

Kitchen

Tiled flooring. Fitted with base and wall units, oak worktops, oven, electric hob and extractor, porcelain sink and drainer. Tiled splashback. Space for fridge freezer and washing machine. Wooden window and door to the rear. Radiator.

Bathroom

Vinyl flooring with part tiled walls. Fitted with WC, wash hand basin and bath with electric shower over. Built in cupboard. Window to the rear. Radiator.

First Floor

Bedroom One

Carpeted flooring. Fitted wardrobe. Cupboard with boiler. Double-glazed window to the front. Radiator.

Bedroom Two

Carpeted flooring. Cottage double-glazed window to the rear. Radiator.

Bedroom Three

Carpeted flooring. Double-glazed window to the front. Radiator.

Outside

Rear Garden

Courtyard garden and separate garden to the rear and left side.

Outbuilding

Summer house and shed.

Agent Notes

Private Right of Way: Neighboring access for oil tank.

Oil Heating.

No allocated parking however the vendor has advised us that they park by the playingfield.

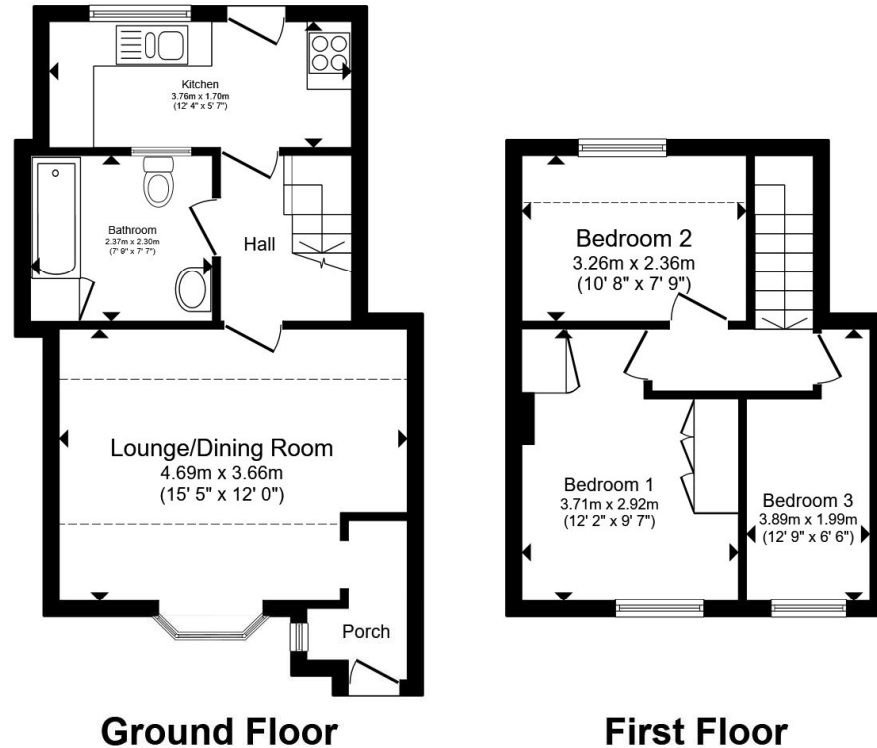

Total floor area 60.4 m² (651 sq.ft.) approx

This floor plan is for illustrative purposes only. It is not drawn to scale. Any measurements, floor areas (including any total floor area), openings and orientation are approximate. No details are guaranteed, they cannot be relied upon for any purpose and they do not form part of any agreement. No liability is taken for any error, omission or misstatement. A party must rely upon its own inspection(s). Powered by www.propertybox.io



check out more properties at williamhbrown.co.uk



welcome to

Pepperpot Cottage, Playingfield Drive, Whissonsett, Dereham

- Three Bedroom Character Cottage
- Tucked-away village location
- Spacious detached garden
- Full of charm and original character
- Suitable for first-time buyers or holiday let

Tenure: Freehold EPC Rating: Awaiting

Council Tax Band: B

£260,000



directions to this property:

WHAT THREE WORDS: ///constants.clinic.blacked



Please note the marker reflects the
postcode not the actual property

check out more properties at williamhbrown.co.uk



Property Ref:
FKM108807 - 0003

1. MONEY LAUNDERING REGULATIONS Intending purchasers will be asked to produce identification documentation at a later stage and we would ask for your co-operation in order that there is no delay in agreeing the sale. 2. These particulars do not constitute part or all of an offer or contract. 3. The measurements indicated are supplied for guidance only and as such must be considered incorrect. Potential buyers are advised to recheck measurements before committing to any expense. 4. We have not tested any apparatus, equipment, fixtures or services and it is in the buyers interest to check the working condition of any appliances. 5. Where an EPC, or a Home Report (Scotland only) is held for this property, it is available for inspection at the branch by appointment. If you require a printed version of a Home Report, you will need to pay a reasonable production charge reflecting printing and other costs. 6. We are not able to offer an opinion either written or verbal on the content of these reports and this must be obtained from your legal representative. 7. Whilst we take care in preparing these reports, a buyer should ensure that his/her legal representative confirms as soon as possible all matters relating to title including the extent and boundaries of the property and other important matters before exchange of contracts.

William H Brown is a trading name of Sequence (UK) Limited which is registered in England and Wales under company number 4268443. Registered Office is Cumbria House, 16-20 Hockliffe Street, Leighton Buzzard, Bedfordshire, LU7 1GN. VAT Registration Number is 500 2481 05.



01328 864922



Fakenham@williamhbrown.co.uk



Royal Oak House 18 Oak Street, FAKENHAM,
Norfolk, NR21 9DY



williamhbrown.co.uk