



**Connells**

Denman Lane  
Huncote Leicester



### Property Description

Huncote is a small village in South West Leicestershire. The village is small but still benefits from several amenities including a village pub, Post office, a few local shops, hairdressers and a couple of takeaways. At the edge of the village is Huncote Leisure Centre and is the home of Leicester Animal Aid - a pet rescue centre.

This spacious three bedroom semi-detached property is well presented throughout and situated in the sought after location of Huncote. The property has an idyllic rear garden and a driveway and viewing is highly recommended to appreciate the space this property has to offer.

### Porch

With a door to the front of the property, windows to the front and side and a door through to the hallway.

### Entrance Hall

With a door from the porch, stairs rising to the first floor, under stairs cupboard and a double glazed window to the front of the property.

### Lounge

There is a double glazed window to the front of the property, central heating radiator, coving to the ceiling and opening through to the dining room.

### Dining Room

There are double glazed patio doors to the rear garden and coving to the ceiling.

### Kitchen

Fitted with matching wall and base units, work surfaces housing the stainless steel sink drainer, integrated oven and hob, integrated microwave, spot lights to the ceiling and double glazed window to the rear of the property.

### Utility Room

Located at the rear of the garage and accessed from the kitchen, there are double doors from the garage and French doors leading out to the rear garden.

## First Floor Landing

With stairs rising from the hallway, loft access with drop down ladder (not checked by the agent) and a double glazed window to the side of the property.

## Bedroom One

With a double glazed window to the rear of the property, wardrobes, central heating radiator and combi boiler.

## Bedroom Two

With a double glazed window to the front of the property, built in wardrobes and central heating radiator.

## Bedroom Three

With a double glazed window to the front of the property, wardrobes and central heating radiator.

## Shower Room

There is a shower cubicle, wash hand basin in a vanity unit, wc with concealed cistern, tiled walls, central heating radiator, spot lights to the ceiling and double glazed window to the rear of the property.

## Outside

At the front of the property there is a block paved driveway providing ample off road parking.

A door through to a side passage which leads to the utility area.

At the rear of the property there is a patio seating area, lawn, mature borders decked area and timber fencing.

## Garage

There is an up and over door at the front and double doors at the rear through to the utility area.







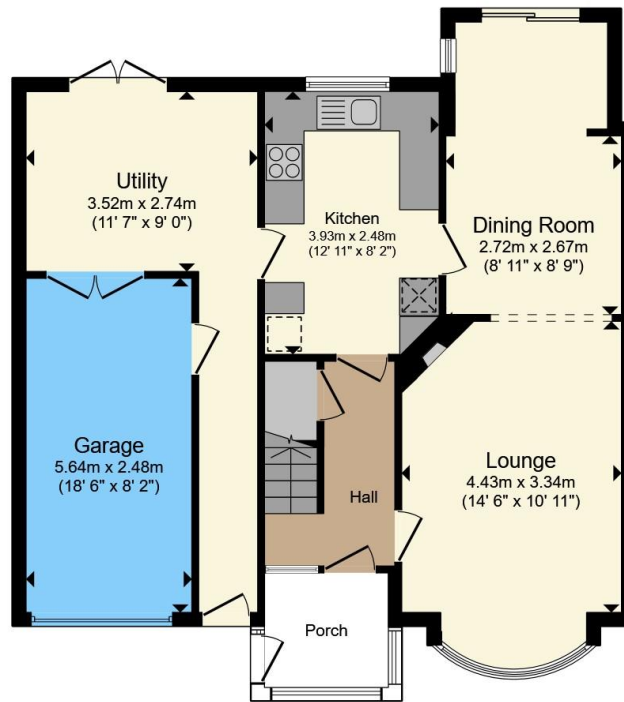

**Ground Floor**

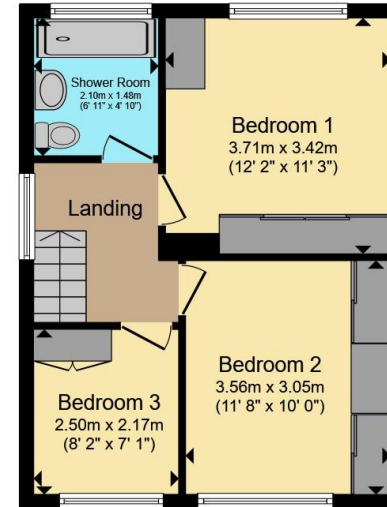

**First Floor**

Total floor area 113.3 m<sup>2</sup> (1,219 sq.ft.) approx

This floor plan is for illustrative purposes only. It is not drawn to scale. Any measurements, floor areas (including any total floor area), openings and orientation are approximate. No details are guaranteed, they cannot be relied upon for any purpose and they do not form part of any agreement. No liability is taken for any error, omission or misstatement. A party must rely upon its own inspection(s). Powered by [www.propertybox.io](http://www.propertybox.io)



To view this property please contact Connells on

**T 0116 247 7477**  
**E [blaby@connells.co.uk](mailto:blaby@connells.co.uk)**

8-10 Leicester Road BLABY  
 LEICESTER LE8 4GQ

**directions to this property:**

Proceed out of Blaby along Enderby Road and continue over at the roundabout. At the Foxhunter roundabout turn left, proceed over the next roundabout, then into Huncote Road. Continue into the village and turn right into Denman Lane where the property is situated.

EPC Rating: D Council Tax Band: B

Tenure: Freehold

**view this property online [connells.co.uk/Property/BLA310063](http://connells.co.uk/Property/BLA310063)**



1. MONEY LAUNDERING REGULATIONS Intending purchasers will be asked to produce identification documentation at a later stage and we would ask for your co-operation in order that there will be no delay in agreeing the sale. 2. These particulars do not constitute part or all of an offer or contract. 3. The measurements indicated are supplied for guidance only and as such must be considered incorrect. Potential buyers are advised to recheck measurements before committing to any expense. 4. We have not tested any apparatus, equipment, fixtures, fittings or services and it is in the buyers interest to check the working condition of any appliances.

Connells Residential is registered in England and Wales under company number 1489613, Registered Office is Cumbria House, 16-20 Hockliffe Street, Leighton Buzzard, Bedfordshire, LU7 1GN. VAT Registration Number is 500 2481 05.

**See all our properties at [www.connells.co.uk](http://www.connells.co.uk) | [www.rightmove.co.uk](http://www.rightmove.co.uk) | [www.zoopla.co.uk](http://www.zoopla.co.uk)**

Property Ref: BLA310063 - 0002