



Park Street, Kings Cliffe Peterborough
Guide Price £170,000 - £190,000 Leasehold

**Sharman
Quinney**

Key Features



Ask Agent Years remaining as of Ask Agent

£10.00 Ground Rent pcm

Review due: Ask Agent

£115.00 Service Charge pcm

Review due: Ask Agent

- PEPPER CORN RENT
- 170 YEAR LEASE
- NO ONWARD CHAIN
- GROUND FLOOR
- LARGE GARDEN

Situated in a highly sought-after location on the edge of the village, this well-presented two-bedroom ground floor apartment offers an excellent blend of space, practicality, and outdoor living. Approaching the property, you are immediately welcomed by a generous front garden, creating an attractive and peaceful setting



before entering the home. The accommodation begins with a central hallway, leading to a bright front-facing lounge featuring two windows that overlook the garden, allowing for plenty of natural light throughout the day. Both bedrooms are comfortable doubles, each benefitting from built-in wardrobes, providing ample storage. Positioned conveniently nearby is a wet room, designed for easy access and functionality. The kitchen is of a good size and includes a useful pantry. It flows seamlessly through to a porch area with direct access to the rear garden, and further on to a separate utility area, adding practicality and additional storage space.

Externally, the property truly shines. The rear garden is particularly generous for a home of this type, predominantly laid to lawn and enhanced by a selection of fruit trees - ideal for those who enjoy outdoor space or gardening. To complete the package, the apartment also benefits from a garage located to the rear, offering valuable parking or further storage. The property further benefits from an extended lease with 170 years remaining, and a peppercorn ground rent, providing added long-term security and minimal ongoing costs.

Lounge (15' 9" x 12' 9") 4.84m x 3.93m

Kitchen/Dining area (11' 4" x 9' 9") 3.47m x 3.01m

Utility room (6' 8" x 5' 3") 2.07m x 1.61m

Boot room (7' 1" x 5' 2") 2.16m x 1.58m

Bedroom one (13' 0" x 10' 7") 3.96m x 3.26m



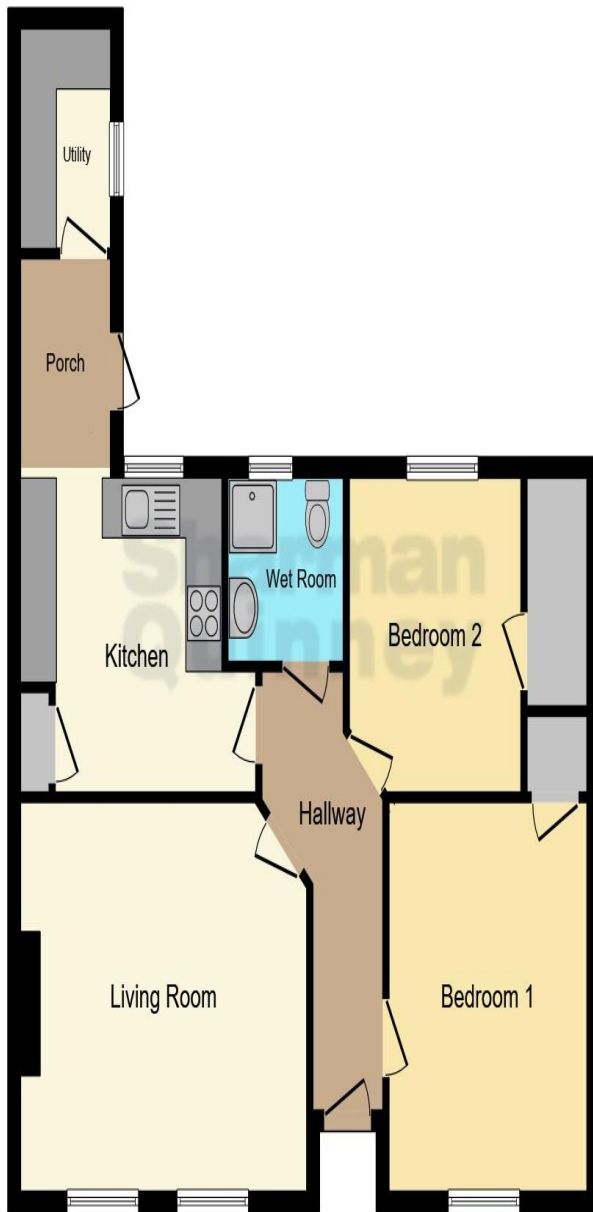

Bedroom two (9' 4" x 9' 9") 2.86m x 3.01m

'The sale of this Property is subject to Grant of Probate. Please seek an update from the Branch with regards to the potential timeframes involved.'

This floor plan is for illustrative purposes only. It is not drawn to scale. Any measurements, floor areas (including any total floor area), openings and orientation are approximate. No details are guaranteed, they cannot be relied upon for any purpose and they do not form part of any agreement. No liability is taken for any error, omission or misstatement. A party must rely upon its own inspection(s). Powered by www.focalagent.com

To view this property call Sharman Quinney on:
01832 274567

Selling your property?

Contact us to arrange a **FREE** home valuation.

 01832 274567

 The Old Town Hall Market Place, Oundle, Peterborough, Cambridgeshire, PE8 4BQ

 oundle@sharmanquinney.co.uk

 www.sharmanquinney.co.uk



 SCAN ME



Sharman Quinney Holdings Limited is registered in England and Wales under company number 4174227, Registered Office is Cumbria House, 16-20 Hockliffe Street, Leighton Buzzard, Bedfordshire, LU7 1GN. VAT Registration Number is 500 2481 05.

1: These particulars do not constitute part or all of an offer or contract. 2: The measurements indicated are supplied for guidance only and as such must be considered incorrect. 3: Potential buyers are advised to recheck the measurements before committing to any expense. 4: Sharman Quinney has not tested any apparatus, equipment, fixtures, fittings or services and it is the buyers interests to check the working condition of any appliances. 5: Sharman Quinney has not sought to verify the legal title of the property and buyers must obtain verification from their legal representative. 6: Intending purchasers will be asked to produce identification documentation at a later stage and we would ask your co-operation in order that there will be no delay in agreeing the sale. Ref: :OUN202537 - 0007

