



Beach Road, BIRMINGHAM B11 4PL

welcome to

Beach Road, BIRMINGHAM

The property is situated in a convenient residential location close to the Stratford Road, having access to local amenities such as schools, shops, and restaurants. It offers excellent travel links to Solihull, Birmingham City Centre and the motorway. This is a well presented three bedroom property.

Agent Note

This property is council tax band B.

Entrance

Front door enters into hallway. Doors to living room 1 & 2, and kitchen. Stairs to first floor.

Front Living Room

13' 11" into bay. x 10' 4" (4.24m into bay. x 3.15m)
Double glazed window, ceiling light connection,
central heating radiator.

Rear Living Room

11' 11" x 10' 4" (3.63m x 3.15m)
Double glazed window, ceiling light connection,
central heating radiator.

Kitchen

24' 6" x 6' 9" (7.47m x 2.06m)
Double glazed window & doors to rear garden,
ceiling spotlights, range of wall & base units with
worktops over, tiled floor and tiles to splash-prone
areas.

Downstairs Bathroom

7' 3" x 6' 5" (2.21m x 1.96m)
Double glazed frosted window, bath with shower
over, low level flush w/c, wash hand basin with mixer
tap, fully tiled.

Bedroom One

17' 4" x 11' 10" (5.28m x 3.61m)
Double glazed window, ceiling light connection,
central heating radiator.

Bedroom Two

14' x 6' 11" (4.27m x 2.11m)
Double glazed window, ceiling light connection,
central heating radiator.

Bedroom Three

11' 11" x 7' 11" (3.63m x 2.41m)
Double glazed window, ceiling light connection,
central heating radiator.

Rear Garden

Mainly tarmac, shrubs & fencing. Side gate access
from front & rear of property.





check out more properties at shipways.co.uk



welcome to

Beach Road, BIRMINGHAM

- Three Bedrooms
- Two Reception Rooms
- Fitted Kitchen
- Ground Floor Bathroom
- Well Maintained Garden

Tenure: Freehold EPC Rating: E
Council Tax Band: B

£260,000

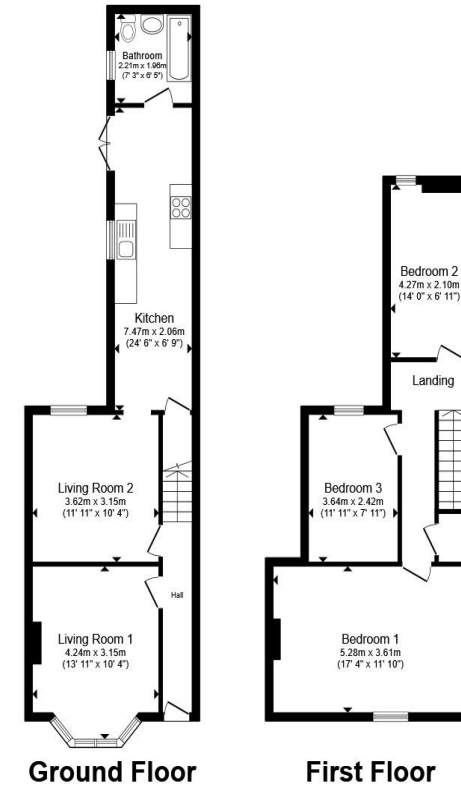

Total floor area 100.8 m² (1,085 sq.ft.) approx

This floor plan is for illustrative purposes only. It is not drawn to scale. Any measurements, floor areas (including any total floor area), openings and orientation are approximate. No details are guaranteed, they cannot be relied upon for any purpose and they do not form part of any agreement. No liability is taken for any error, omission or misstatement. A party must rely upon its own inspection(s). Powered by www.propertybox.io



check out more properties at shipways.co.uk



Property Ref:
HBN112410 - 0002

1. MONEY LAUNDERING REGULATIONS Intending purchasers will be asked to produce identification documentation at a later stage and we would ask for your co-operation in order that there is no delay in agreeing the sale. 2. These particulars do not constitute part or all of an offer or contract. 3. The measurements indicated are supplied for guidance only and as such must be considered incorrect. Potential buyers are advised to recheck measurements before committing to any expense. 4. We have not tested any apparatus, equipment, fixtures or services and it is in the buyers interest to check the working condition of any appliances. 5. Where an EPC, or a Home Report (Scotland only) is held for this property, it is available for inspection at the branch by appointment. If you require a printed version of a Home Report, you will need to pay a reasonable production charge reflecting printing and other costs. 6. We are not able to offer an opinion either written or verbal on the content of these reports and this must be obtained from your legal representative. 7. Whilst we take care in preparing these reports, a buyer should ensure that his/her legal representative confirms as soon as possible all matters relating to title including the extent and boundaries of the property and other important matters before exchange of contracts.

Shipways is a trading name of Sequence (UK) Limited which is registered in England and Wales under company number 4268443, Registered Office is Cumbria House, 16-20 Hockliffe Street, Leighton Buzzard, Bedfordshire, LU7 1GN. VAT Registration Number is 500 2481 05.

Not for marketing purposes INTERNAL USE ONLY



0121 427 3264



harborne@shipways.co.uk



172 High Street, Harborne, BIRMINGHAM,
West Midlands, B17 9PP



shipways.co.uk