



**Bloomfield Rise, Bath BA2 2BN**

**welcome to**

## **Bloomfield Rise, Bath**

Immaculately presented and recently renovated family home, offering off-street parking with EV charging point, a loft conversion, and underfloor heating in the newly fitted bathroom. The property also boasts a family-friendly rear garden with lane access — plus much more — ready to move straight in.



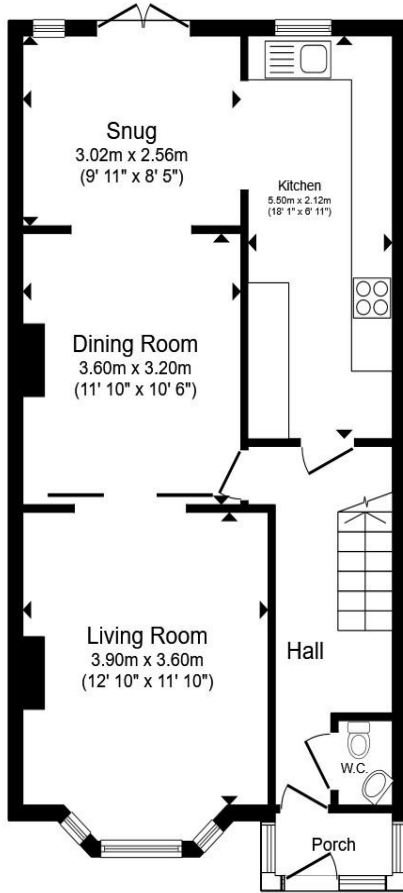

**Ground Floor**

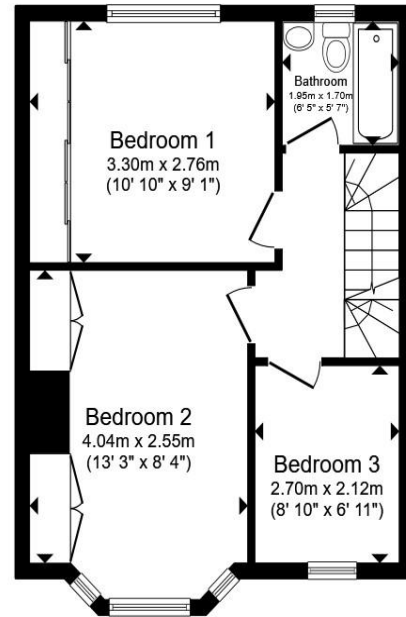

**First Floor**

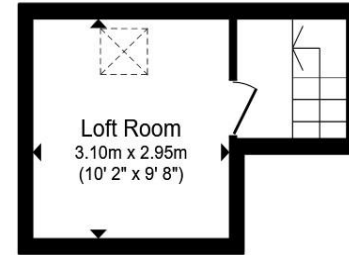

**Second Floor**

**Location**

**Ground Floor**

**Vestibule Porch**

**Entrance Hall**

**Living Room**

**Dining Room**

**Snug**

**Kitchen**

**Cloakroom**

**First Floor**

**Bedroom One**

**Bedroom Two**

**Bedroom Three**

**Bathroom**

**Second Floor**

**Loft**

**Outside**

Total floor area 110.4 m<sup>2</sup> (1,188 sq.ft.) approx

This floor plan is for illustrative purposes only. It is not drawn to scale. Any measurements, floor areas (including any total floor area), openings and orientation are approximate. No details are guaranteed, they cannot be relied upon for any purpose and they do not form part of any agreement. No liability is taken for any error, omission or misstatement. A party must rely upon its own inspection(s). Powered by [www.propertybox.io](http://www.propertybox.io)

welcome to

## Bloomfield Rise, Bath

- Fantastic Loft Conversion
- Family Friendly Rear Garden
- Paved Off Street Parking
- EV Charging
- Recently Renovated Throughout

Tenure: Freehold EPC Rating: C  
Council Tax Band: C

offers in excess of

**£425,000**



Please note the marker reflects the postcode not the actual property

**view this property online** [allenandharris.co.uk/Property/BAT110884](https://www.allenandharris.co.uk/Property/BAT110884)



Property Ref:  
BAT110884 - 0003

1. MONEY LAUNDERING REGULATIONS Intending purchasers will be asked to produce identification documentation at a later stage and we would ask for your co-operation in order that there is no delay in agreeing the sale. 2. These particulars do not constitute part or all of an offer or contract. 3. The measurements indicated are supplied for guidance only and as such must be considered incorrect. Potential buyers are advised to recheck measurements before committing to any expense. 4. We have not tested any apparatus, equipment, fixtures or services and it is in the buyers interest to check the working condition of any appliances. 5. Where an EPC, or a Home Report (Scotland only) is held for this property, it is available for inspection at the branch by appointment. If you require a printed version of a Home Report, you will need to pay a reasonable production charge reflecting printing and other costs. 6. We are not able to offer an opinion either written or verbal on the content of these reports and this must be obtained from your legal representative. 7. Whilst we take care in preparing these reports, a buyer should ensure that his/her legal representative confirms as soon as possible all matters relating to title including the extent and boundaries of the property and other important matters before exchange of contracts.

  
allen & harris



**01225 425111**



Bath@allenandharris.co.uk



7 Princes Buildings, BATH, Avon, BA1 2ED



**allenandharris.co.uk**