



Habitat Way, Wallingford OX10 9FT

Welcome to

Habitat Way, Wallingford

Located to the west side of Wallingford within 0.6 mile to Waitrose and the town centre, this unique family home offered in excellent order throughout having undergone a complete transformation to include a bespoke-fitted Symphony kitchen with high end appliances, controlled zoned underfloor heating to the ground floor with Nest controller, cloakroom and a large understairs storage cupboard, light and airy living room leading to the landscaped garden with composite patio. The master bedroom has built in wardrobes, further storage cupboard and en-suite shower room, two further good-sized bedrooms and a double laundry cupboard on the landing. Outside to the front is two parking spaces with an electric charging point. Texcom Premier Security System fitted within property.



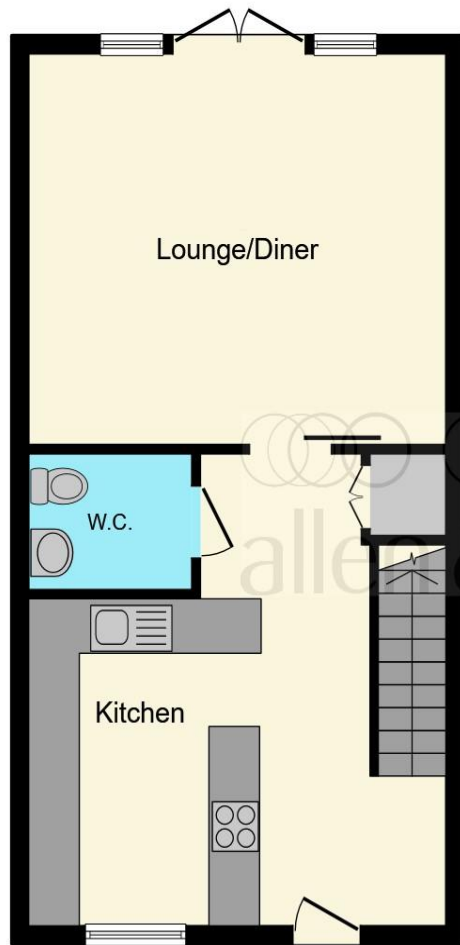

Ground Floor

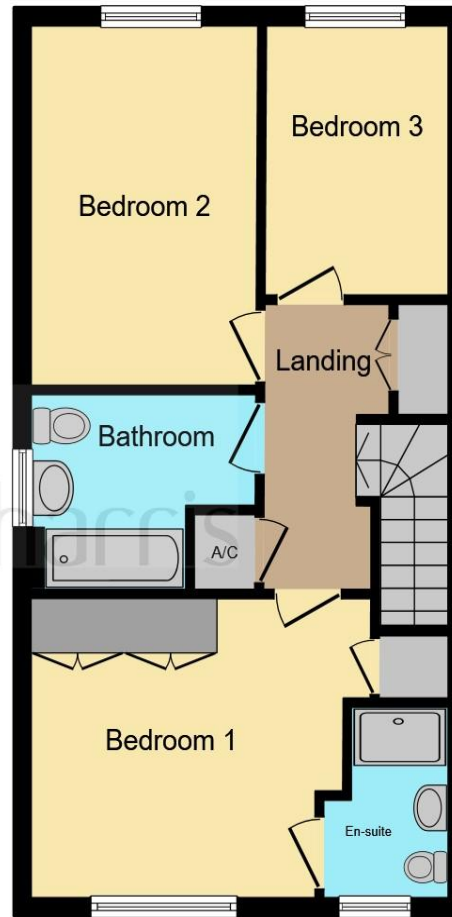

First Floor

Kitchen/Breakfast Room

16' 5" x 11' 10" narrowing to 14' 3" (5.00m x 3.61m narrowing to 4.34m)

Living Room

16' 2" x 14' 1" (4.93m x 4.29m)

Cloakroom

Large Understairs Cupboard

Landing

Bedroom 1

12' x 10' 8" (3.66m x 3.25m)

En-Suite

Bedroom 2

12' 11" x 8' (3.94m x 2.44m)

Bedroom 3

9' 9" x 9' 5" narrowing to 7' 3" (2.97m x 2.87m narrowing to 2.21m)

Bathroom

Parking For 2 Vehicles

Charging Point In Parking

Enclosed Rear Garden

This floor plan is for illustrative purposes only. It is not drawn to scale. Any measurements, floor areas (including any total floor area), openings and orientation are approximate. No details are guaranteed, they cannot be relied upon for any purpose and they do not form part of any agreement. No liability is taken for any error, omission or misstatement. A party must rely upon its own inspection(s). Powered by www.focalagent.com

Welcome to

Habitat Way, Wallingford

- Bespoke-fitted Symphony kitchen
- Zoned Underfloor heating to the ground floor
- Two parking spaces with an electric charging point
- Three-bedroom family home
- Located to the west side of Wallingford

Tenure: Freehold EPC Rating: B
Council Tax Band: D

£500,000



Please note the marker reflects the postcode not the actual property

view this property online [allenandharris.co.uk/Property/WLF105087](https://www.allenandharris.co.uk/Property/WLF105087)



Property Ref:
WLF105087 - 0009

1. MONEY LAUNDERING REGULATIONS Intending purchasers will be asked to produce identification documentation at a later stage and we would ask for your co-operation in order that there is no delay in agreeing the sale. 2. These particulars do not constitute part or all of an offer or contract. 3. The measurements indicated are supplied for guidance only and as such must be considered incorrect. Potential buyers are advised to recheck measurements before committing to any expense. 4. We have not tested any apparatus, equipment, fixtures or services and it is in the buyers interest to check the working condition of any appliances. 5. Where an EPC, or a Home Report (Scotland only) is held for this property, it is available for inspection at the branch by appointment. If you require a printed version of a Home Report, you will need to pay a reasonable production charge reflecting printing and other costs. 6. We are not able to offer an opinion either written or verbal on the content of these reports and this must be obtained from your legal representative. 7. Whilst we take care in preparing these reports, a buyer should ensure that his/her legal representative confirms as soon as possible all matters relating to title including the extent and boundaries of the property and other important matters before exchange of contracts.

Allen & Harris is a trading name of Sequence (UK) Limited which is registered in England and Wales under company number 4268443, Registered Office is Cumbria House, 16-20 Hockliffe Street, Leighton Buzzard, Bedfordshire, LU7 1GN. VAT Registration Number is 500 2481 05.

allen & harris



01491 835135



wallingford@allenandharris.co.uk



6 St. Marys Street, WALLINGFORD, Oxfordshire,
OX10 0EL



allenandharris.co.uk