



Ash Hill Drive, Leeds LS17 8JR

welcome to

Ash Hill Drive, Leeds

A spacious detached family home with three well-proportioned bedrooms, a modern kitchen/diner, stylish four-piece bathroom, and bright conservatory. Enjoy a private rear garden, off-street parking, and a garage—ideal for comfortable and practical family living.



This spacious detached family home offers a wonderful blend of comfort, style, and practicality, making it an ideal choice for modern family living. Thoughtfully designed throughout, the property boasts generous living accommodation and a welcoming atmosphere from the moment you step inside.

The home features three good-size bedrooms, each providing ample space for relaxation, storage, and personalisation.

At the heart of the property is a modern kitchen/diner, with contemporary fittings and plenty of space for both cooking and entertaining. This open and sociable area is perfect for family meals or hosting guests, creating a warm and inviting hub of the home.

The stylish four-piece bathroom is elegantly presented, offering both functionality and luxury. With a separate bath and shower, it provides a relaxing retreat to unwind at the end of the day while meeting the practical demands of family life.

To the rear of the property, the addition of a bright conservatory enhances the living space, offering a versatile area that can be enjoyed year-round. Overlooking the garden, it is an ideal spot for relaxing, dining, or entertaining while enjoying natural light.

Externally, the home continues to impress with a private rear garden, providing a peaceful outdoor haven. Perfect for children to play, gardening enthusiasts, or summer gatherings, it offers a good level of privacy and space.

The property also benefits from off-street parking and a garage.

Agents Note

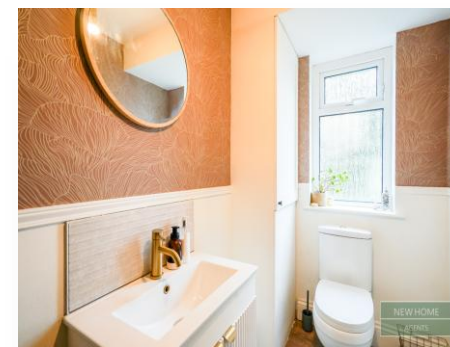

view this property online williamhbrown.co.uk/Property/MRT107544



welcome to

Ash Hill Drive, Leeds

- SPACIOUS DETACHED FAMILY HOME
- THREE GOOD SIZE BEDROOMS
- MODERN KITCHEN/DINER
- STYLISH FOUR PIECE BATHROOM
- CONSERVATORY

Tenure: Freehold EPC Rating: C

Council Tax Band: E

£500,000



Please note the marker reflects the postcode not the actual property

view this property online [williambrown.co.uk/Property/MRT107544](https://www.williambrown.co.uk/Property/MRT107544)



Property Ref:
MRT107544 - 0004

1. MONEY LAUNDERING REGULATIONS Intending purchasers will be asked to produce identification documentation at a later stage and we would ask for your co-operation in order that there is no delay in agreeing the sale. 2. These particulars do not constitute part or all of an offer or contract. 3. The measurements indicated are supplied for guidance only and as such must be considered incorrect. Potential buyers are advised to recheck measurements before committing to any expense. 4. We have not tested any apparatus, equipment, fixtures or services and it is in the buyers interest to check the working condition of any appliances. 5. Where an EPC, or a Home Report (Scotland only) is held for this property, it is available for inspection at the branch by appointment. If you require a printed version of a Home Report, you will need to pay a reasonable production charge reflecting printing and other costs. 6. We are not able to offer an opinion either written or verbal on the content of these reports and this must be obtained from your legal representative. 7. Whilst we take care in preparing these reports, a buyer should ensure that his/her legal representative confirms as soon as possible all matters relating to title including the extent and boundaries of the property and other important matters before exchange of contracts.

William H Brown is a trading name of Sequence (UK) Limited which is registered in England and Wales under company number 4268443, Registered Office is Cumbria House, 16-20 Hockliffe Street, Leighton Buzzard, Bedfordshire, LU7 1GN. VAT Registration Number is 500 2481 05.



william h brown



0113 269 6226



moortown@williambrown.co.uk



406 Harrogate Road, LEEDS, West Yorkshire,
LS17 6PY



[williambrown.co.uk](https://www.williambrown.co.uk)