



Claudeen Close, Southampton SO18 2HQ

welcome to

Claudeen Close, Southampton

* THREE BEDROOM TERRACED HOUSE * MODERN KITCHEN * TWO RECEPTION ROOMS * DRIVEWAY * REAR GARDEN WITH SUMMER HOUSE * DOWNSTAIRS W/C * GREAT FAMILY HOME * CLOSE TO LOCAL AMENITIES & SCHOOLS *

Front Garden

Access to main property, driveway with parking for two cars.

Entrance Hall

Access to all rooms, stairs to first floor, gas radiator.

Cloakroom

Low level w/c, wash hand basin, double glazed window to the front aspect.

Lounge

14' x 13' (4.27m x 3.96m)
Double glazed window to the rear aspect, gas radiator, laminate flooring.

Dining Room

10' x 9' 9" (3.05m x 2.97m)
Opens onto living space, double glazed patio doors leading to garden.

Kitchen

10' x 9' 2" (3.05m x 2.79m)
Wall and base cupboard units, ample worktop space, electric oven, gas hob, under counter plumbing for washing machine and dryer, slimline dishwasher, double glazed window to the front aspect.

Landing

Access to all rooms, double glazed window to the front aspect.

Bedroom One

10' 8" x 9' 6" (3.25m x 2.90m)
Double glazed window to the rear aspect, laminate flooring, gas radiator, built in storage.

Bedroom Two

10' 8" x 8' 3" (3.25m x 2.51m)
Double glazed window to the rear aspect, built in wardrobe, laminate flooring, gas radiator.

Bedroom Three

9' 6" x 6' (2.90m x 1.83m)
Double glazed window to the front aspect, laminate flooring, gas radiator, built in storage.

Bathroom

Bath with overhead shower, low level w/c, wash hand basin, gas radiator, double glazed window to the rear aspect.

Rear Garden

Patio seating area, mainly laid to lawn, wood summer house.





This three-bedroom terraced house is located on a quiet cul-de-sac in Claudeen Close, SO18 2HQ.

The ground floor features a modern fitted kitchen, thoughtfully designed with ample storage and workspace. There are two versatile reception rooms, providing flexible living space for both relaxation and entertaining, alongside the added convenience of a downstairs w/c. Upstairs, the property offers three well-proportioned bedrooms, all enjoying good natural light, as well as a family bathroom serving the accommodation.



Externally, the home boasts a generously sized rear garden, perfect for outdoor dining, gardening, or family use. To the front, there is off-road parking for two vehicles, adding further appeal to this well-rounded property.

The house is positioned in a residential cul-de-sac with minimal through traffic and is within reach of local amenities, schools, transport links, and green spaces.



view this property online fox-and-sons.co.uk/Property/BIT113265



welcome to

Claudeen Close, Southampton

- Three Bedroom Terraced House
- Two Reception Rooms
- Modern Kitchen
- Rear Garden with Summer House
- Driveway

Tenure: Freehold EPC Rating: Awaited
Council Tax Band: B

£280,000

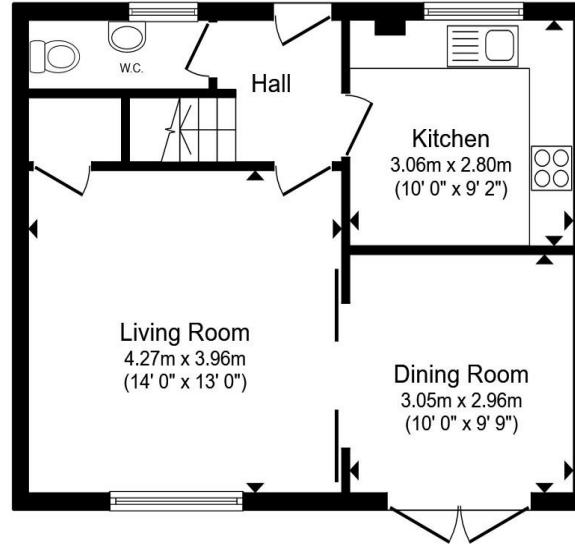

Ground Floor

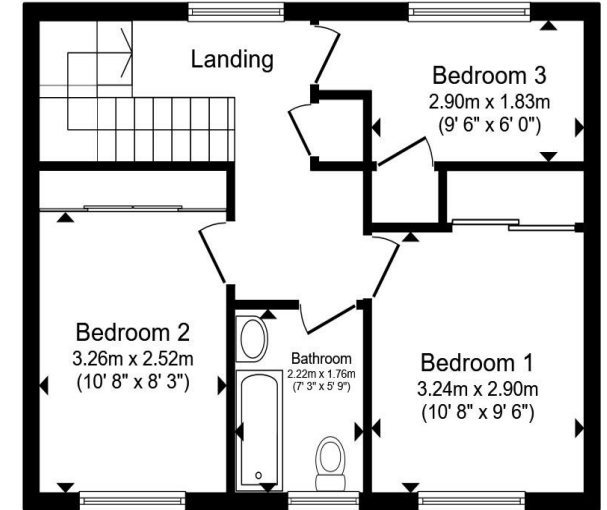

First Floor

Total floor area 87.0 m² (937 sq.ft.) approx

This floor plan is for illustrative purposes only. It is not drawn to scale. Any measurements, floor areas (including any total floor area), openings and orientation are approximate. No details are guaranteed, they cannot be relied upon for any purpose and they do not form part of any agreement. No liability is taken for any error, omission or misstatement. A party must rely upon its own inspection(s). Powered by www.propertybox.io



view this property online fox-and-sons.co.uk/Property/BIT113265



Property Ref:
BIT113265 - 0002

1. MONEY LAUNDERING REGULATIONS Intending purchasers will be asked to produce identification documentation at a later stage and we would ask for your co-operation in order that there is no delay in agreeing the sale. 2. These particulars do not constitute part or all of an offer or contract. 3. The measurements indicated are supplied for guidance only and as such must be considered incorrect. Potential buyers are advised to recheck measurements before committing to any expense. 4. We have not tested any apparatus, equipment, fixtures or services and it is in the buyers interest to check the working condition of any appliances. 5. Where an EPC, or a Home Report (Scotland only) is held for this property, it is available for inspection at the branch by appointment. If you require a printed version of a Home Report, you will need to pay a reasonable production charge reflecting printing and other costs. 6. We are not able to offer an opinion either written or verbal on the content of these reports and this must be obtained from your legal representative. 7. Whilst we take care in preparing these reports, a buyer should ensure that his/her legal representative confirms as soon as possible all matters relating to title including the extent and boundaries of the property and other important matters before exchange of contracts.

Fox & Sons is a trading name of Sequence (UK) Limited which is registered in England and Wales under company number 4268443, Registered Office is Cumbria House, 16-20 Hockliffe Street, Leighton Buzzard, Bedfordshire, LU7 1GN. VAT Registration Number is 500 2481 05.



023 8044 6724



Bitterne@fox-and-sons.co.uk



390c Bitterne Road, Bitterne, SOUTHAMPTON,
Hampshire, SO18 5RS



fox-and-sons.co.uk