



The Ramparts Sleaford Road, Tattershall Lincoln LN4 4LR

welcome to

The Ramparts Sleaford Road, Tattershall Lincoln

Situated within the popular Tattershall Lakes Country Park in the village of Tattershall, this well-presented two-bedroom lodge offers stylish open-plan living and a private decking area. An excellent opportunity for a holiday retreat or investment in a thriving leisure destination.



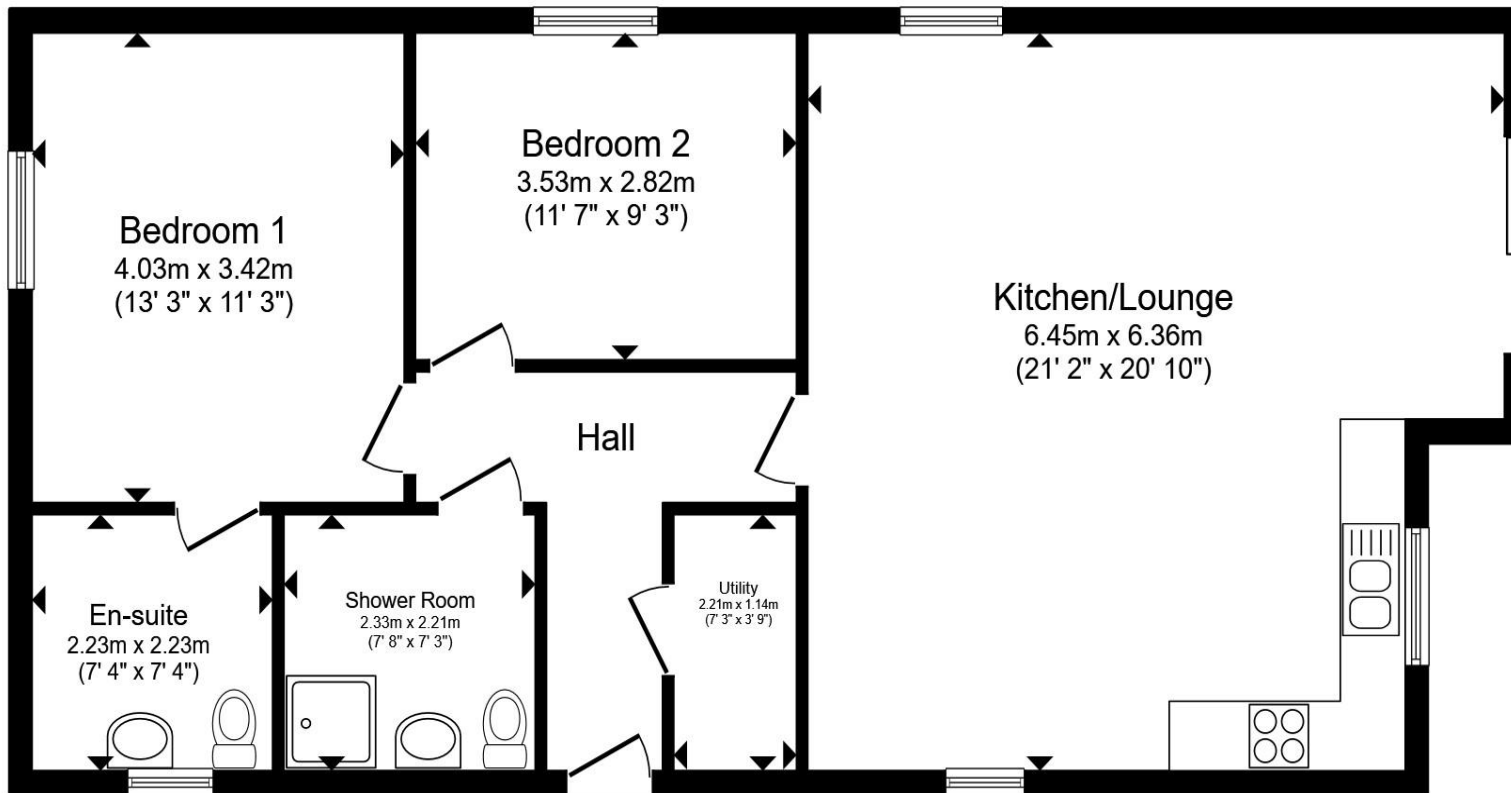

Floor Plan

Lounge/Kitchen/Diner
21' 2" x 20' 10" (6.45m x 6.35m)

Utility Room
7' 3" x 3' 9" (2.21m x 1.14m)

Bedroom One
13' 3" x 11' 3" (4.04m x 3.43m)

Ensuite

Bedroom Two
11' 7" x 9' 3" (3.53m x 2.82m)

Bathroom

Exterior

Agents Note

Total floor area 83.9 m² (903 sq.ft.) approx

This floor plan is for illustrative purposes only. It is not drawn to scale. Any measurements, floor areas (including any total floor area), openings and orientation are approximate. No details are guaranteed, they cannot be relied upon for any purpose and they do not form part of any agreement. No liability is taken for any error, omission or misstatement. A party must rely upon its own inspection(s). Powered by www.propertybox.io



welcome to

The Ramparts Sleaford Road, Tattershall Lincoln

- Two-bedroom holiday lodge
- Located within Tattershall Lakes Country Park
- Open-plan living, kitchen and dining area
- Private decking area ideal for outdoor seating
- Master bedroom with fitted storage

Tenure: EPC Rating: E
Council Tax Band: Deleted

We are currently awaiting Tenure details. For further information please contact the branch. Please note additional fees could be incurred for items such as leasehold packs.

£150,000



Please note the marker reflects the postcode not the actual property

view this property online [williamhbrown.co.uk/Property/BWB116675](https://www.williamhbrown.co.uk/Property/BWB116675)



Property Ref:
BWB116675 - 0003

1. MONEY LAUNDERING REGULATIONS Intending purchasers will be asked to produce identification documentation at a later stage and we would ask for your co-operation in order that there is no delay in agreeing the sale. 2. These particulars do not constitute part or all of an offer or contract. 3. The measurements indicated are supplied for guidance only and as such must be considered incorrect. Potential buyers are advised to recheck measurements before committing to any expense. 4. We have not tested any apparatus, equipment, fixtures or services and it is in the buyers interest to check the working condition of any appliances. 5. Where an EPC, or a Home Report (Scotland only) is held for this property, it is available for inspection at the branch by appointment. If you require a printed version of a Home Report, you will need to pay a reasonable production charge reflecting printing and other costs. 6. We are not able to offer an opinion either written or verbal on the content of these reports and this must be obtained from your legal representative. 7. Whilst we take care in preparing these reports, a buyer should ensure that his/her legal representative confirms as soon as possible all matters relating to title including the extent and boundaries of the property and other important matters before exchange of contracts.

William H Brown is a trading name of Sequence (UK) Limited which is registered in England and Wales under company number 4268443, Registered Office is Cumbria House, 16-20 Hockliffe Street, Leighton Buzzard, Bedfordshire, LU7 1GN. VAT Registration Number is 500 2481 05.



william h brown



01205 351010



Boston@williamhbrown.co.uk



14 Wide Bargate, BOSTON, Lincolnshire, PE21 6RH



williamhbrown.co.uk