



Walcot Buildings, Bath, BA1 6AD

welcome to

Walcot Buildings, Bath

We are delighted to present this studio apartment in Walcot Buildings, nestled on the ground floor of a Grade II listed Georgian building, forming part of a beautiful terrace with a myriad of fantastic and unique shop fronts which have been amended through the centuries of its existence.



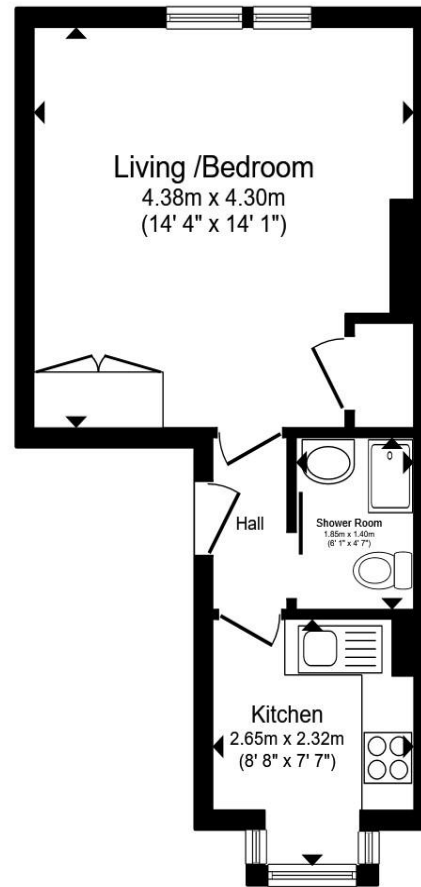

Ground Floor

Entrance Hallway

Living/ Bedroom

14' 4" x 14' 1" (4.37m x 4.29m)

Kitchen

8' 8" x 7' 7" (2.64m x 2.31m)

Shower Room

6' 1" x 4' 7" (1.85m x 1.40m)

Total floor area 29.0 m² (312 sq.ft.) approx

This floor plan is for illustrative purposes only. It is not drawn to scale. Any measurements, floor areas (including any total floor area), openings and orientation are approximate. No details are guaranteed, they cannot be relied upon for any purpose and they do not form part of any agreement. No liability is taken for any error, omission or misstatement. A party must rely upon its own inspection(s). Powered by www.propertybox.io



welcome to

Walcot Buildings, Bath

- Ideal investment or first time purchase
- Currently tenanted until May 26'
- Ground floor
- Studio apartment
- Late 18th century building

Tenure: Leasehold EPC Rating: E

Council Tax Band: A Service Charge: 1920.00

Ground Rent: Ask Agent

This is a Leasehold property with details as follows; Term of Lease 999 years from 24 Jun 1986. Should you require further information please contact the branch. Please Note additional fees could be incurred for items such as Leasehold packs.

£160,000



Please note the marker reflects the postcode not the actual property

[view this property online allenandharris.co.uk/Property/LAR105681](https://www.allenandharris.co.uk/Property/LAR105681)



Property Ref:
LAR105681 - 0005

1. MONEY LAUNDERING REGULATIONS Intending purchasers will be asked to produce identification documentation at a later stage and we would ask for your co-operation in order that there is no delay in agreeing the sale. 2. These particulars do not constitute part or all of an offer or contract. 3. The measurements indicated are supplied for guidance only and as such must be considered incorrect. Potential buyers are advised to recheck measurements before committing to any expense. 4. We have not tested any apparatus, equipment, fixtures or services and it is in the buyers interest to check the working condition of any appliances. 5. Where an EPC, or a Home Report (Scotland only) is held for this property, it is available for inspection at the branch by appointment. If you require a printed version of a Home Report, you will need to pay a reasonable production charge reflecting printing and other costs. 6. We are not able to offer an opinion either written or verbal on the content of these reports and this must be obtained from your legal representative. 7. Whilst we take care in preparing these reports, a buyer should ensure that his/her legal representative confirms as soon as possible all matters relating to title including the extent and boundaries of the property and other important matters before exchange of contracts.

allen & harris



01225 482244



BathLarkhall@allenandharris.co.uk



1 Balustrade, Larkhall, Bath, Somerset, BA1 6QA



allenandharris.co.uk