



RESIDENTIAL

SALES | LETTINGS | PROPERTY MANAGEMENT



12 St Thomas Gardens, Huddersfield, HD2 1SL Offers In The Region Of £214,995



UO OFFERED BY ADM RESIDENTIAL FOR SALE** this Beautifully presented, newly decorated, Executive detached, Four bed roomed residence with integral garage and gardens. Situated in the Bradley area of Huddersfield and located close to the M62 Motorway nets works, schools and locale amenities. The property boasts gas central heating and d/glazing, offers spacious family sized accommodation. Comprising:- reception hall, cloakroom, lounge, breakfast kitchen, dining room, utility room and integral garage. To the first floor landing: master bedroom with en-suite shower room, family bathroom, and three double bedrooms. To the exterior tar-mac driveway with ample parking leading to integral garage, to the rear lawned garden with patio area. Internal viewing by appointment only. Tel the Agent ADM Residential or Text. This property is not to be missed. NO CHAIN

- DETACHED PROPERTY
- EN-SUITE
- INTEGRAL GARAGE
- DRIVEWAY
- FOUR BEDROOMS
- TWO RECEPTIONS
- GARDENS
- NO CHAIN

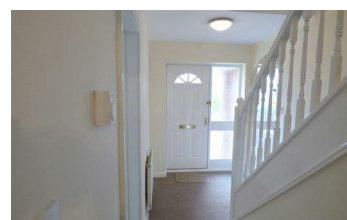

55 Market Street, Milnsbridge, Huddersfield, HD3 4HZ
T: 01484 644555 | E: sales@admresidential.co.uk
www.admresidential.co.uk

