

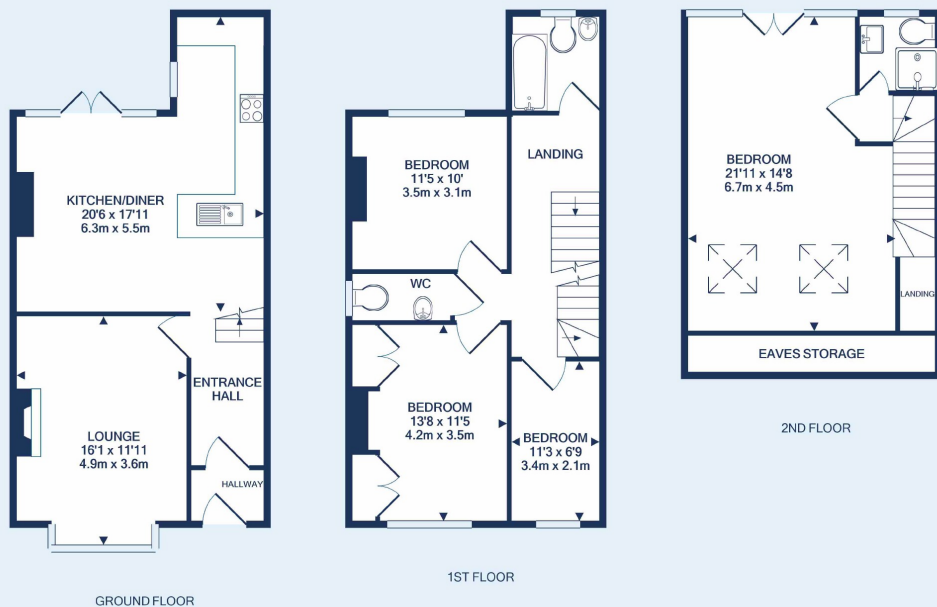

Ashley Down - Guide price £500,000

4 bed end of terrace house
75 Ashgrove Road, BS7 9LF





Made with Metropix ©2020



A beautifully presented, four bedroom, two bathroom 1930's family home located on a popular residential road in Ashley Down. The property is located within easy reach of the some very popular junior schools, the Gloucester Road and transport links. Extended and renovated to an exceptionally high standard by the current owners, this property is sure to suit growing families looking to enjoy all local amenities.

Accommodation comprises of a lounge and wonderful open plan kitchen/dining room on the ground floor, three good sized bedrooms and a family bathroom, there is an exceptional loft conversion with a bathroom on the second floor and to the rear is a low maintenance private garden.

An excellent family home.



Bishopston Office

201 Gloucester Road, Bishopston, Bristol, BS7 8BG

Call: 0117 9425855

Mail: bishopstonsales@oceanhome.co.uk

Search: oceanhome.co.uk

References to the Tenure of a Property are based on information supplied by the Seller. The Agent has not had sight of the title documents. Lease details, service ground rent (where applicable) are given as a guide only and should be checked and confirmed by your solicitor prior to exchange of contracts.