



Sawyers Lawn, W13

£290,000

*** Offers In Excess Of *** A superb one bedroom first floor maisonette with the added benefit of share of freehold, situated within a residential cul-de-sac and would make a great home for a first time buyer.

Located with easy access to Ealing Broadway with Drayton Green station and local bus routes a short walk from the property and Hanwell and West Ealing (future Crossrail) stations half a mile

First Floor

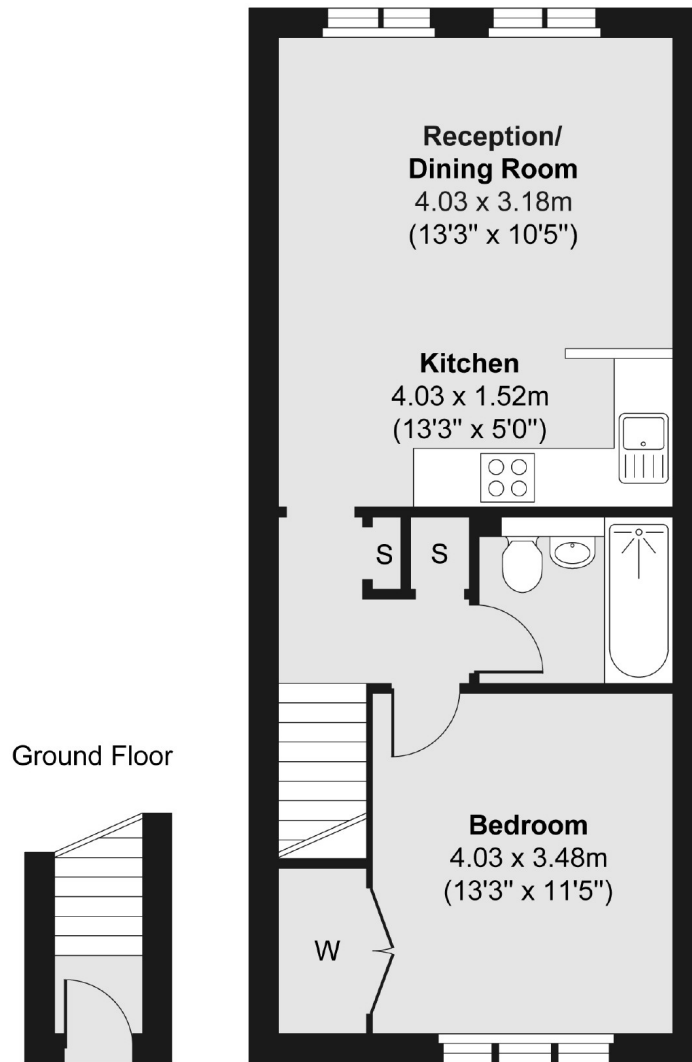

Ground Floor

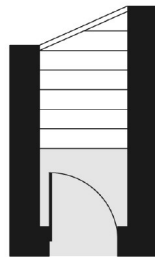

Total area (approx.) 42.88 sq. m (462 sq. ft)

Robertson Smith & Kempson Hanwell Sales
69 Greenford Avenue,
London, W7 1LL
020 8566 2339
hanwellsales@robertsonsmithandkempson.co.uk

Energy Rating: C. We aim to make our particulars both accurate and reliable. However they are not guaranteed; nor do they form part of an offer or contract. If you require clarification on any points then please contact us, especially if you're traveling some distance to view. Please note that appliances and heating systems have not been tested and therefore no warranties can be given as to their good working order.