



## Church Road, W3

£695,000

A Victorian mid-terraced family home in the heart of Acton. The property offers in excess of 1000 sq.ft of accommodation and is offered with no onward chain.

Church Road is located with half a mile of South Acton, Acton Central and Acton Town stations providing excellent access into town.

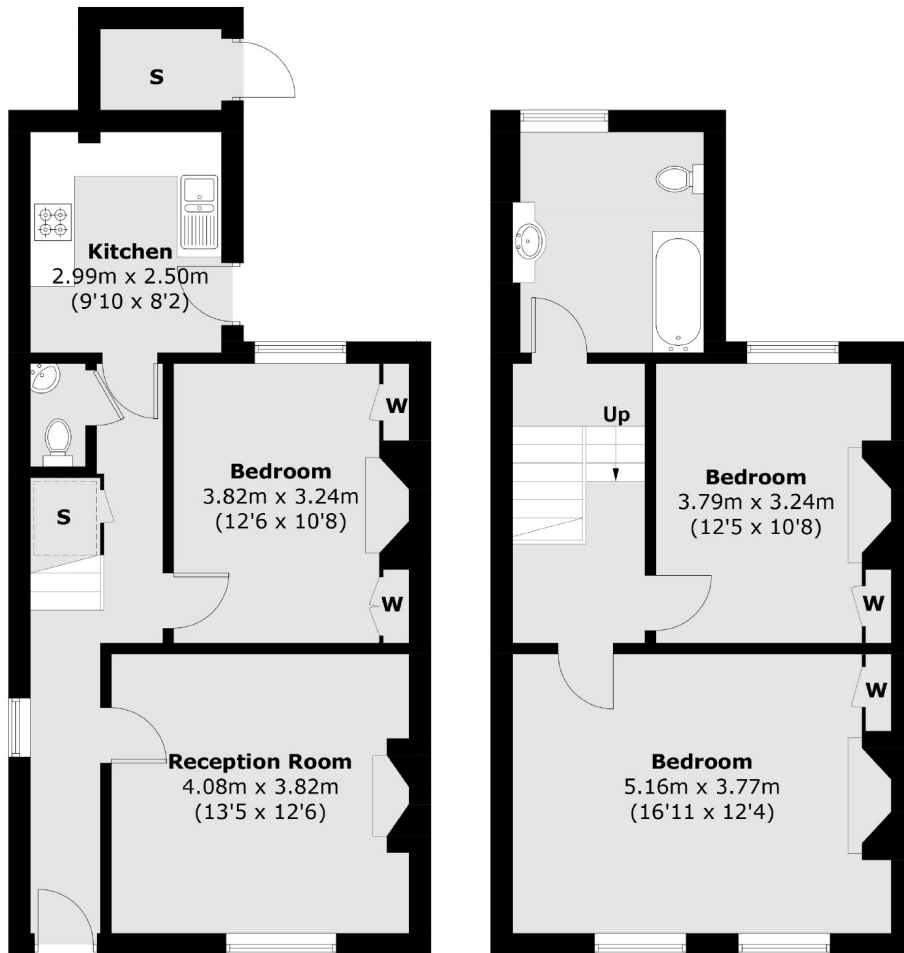

**Ground Floor**

**First Floor**

Total area (approx.): 96.4 sq. m (1,038 sq. ft)  
(Excluding External Cupboard)

Robertson Smith & Kempson Acton Sales  
98 High Street, London, W3  
6QX  
020 8896 3996  
[actonsales@robertsonsmithandkempson.co.uk](mailto:actonsales@robertsonsmithandkempson.co.uk)

Energy Rating: . We aim to make our particulars both accurate and reliable. However they are not guaranteed; nor do they form part of an offer or contract. If you require clarification on any points then please contact us, especially if you're traveling some distance to view. Please note that appliances and heating systems have not been tested and therefore no warranties can be given as to their good working order.