



Kirkstall Road, SW2

£1,700,000

A semi-detached Victorian house spanning 2566sqft located in the highly desirable Telford Park Conservation area. The property is a substantial six bedroom family home with a large well kept garden and the benefit of off street parking. This impressive home also offers scope to improve and extend (subject to the usual planning permissions), whilst being well maintained by the current owner.

- Victorian House
- Semi Detached
- Five/Six Bedrooms
- Three bathrooms
- Off Street Parking
- Private Garden

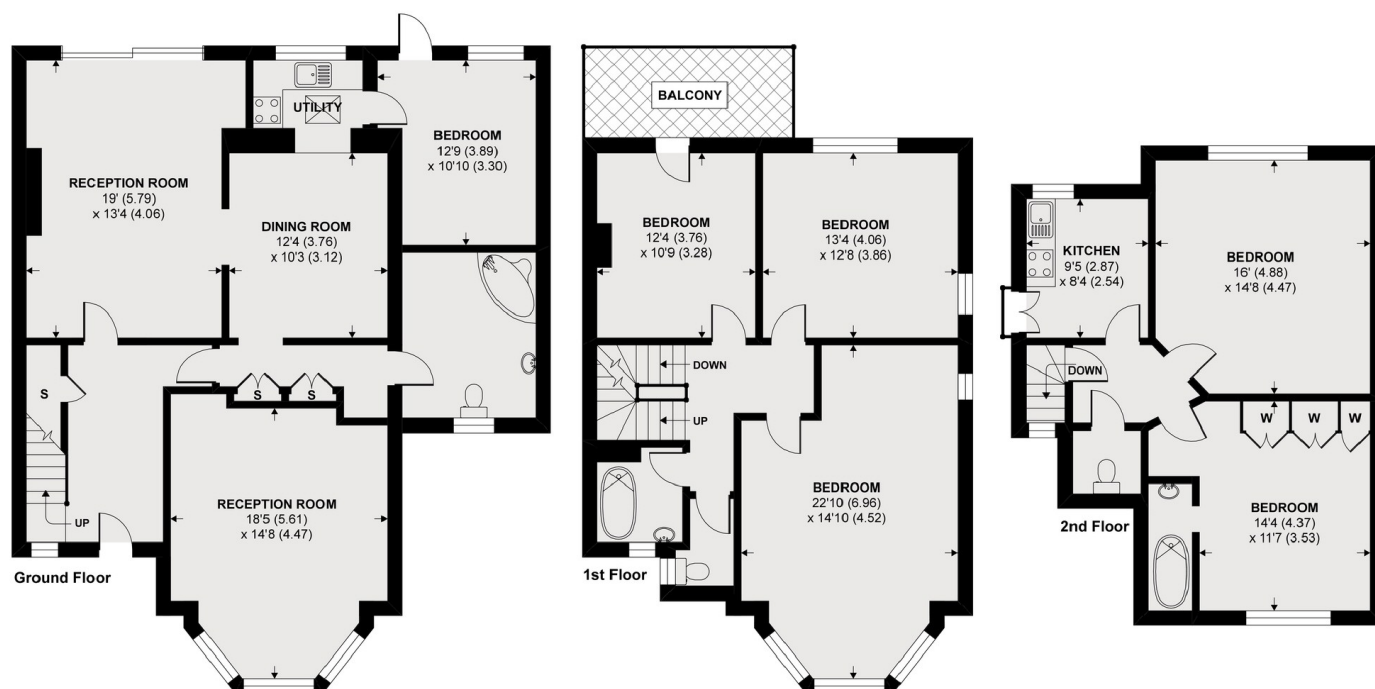

APPROX FLOOR AREA 2566 SQ.FT 238.3 SQ.M
BALCONY APPROX FLOOR AREA 87 SQ.FT 8.1 SQ.M

Copyright nichecom.co.uk 2020 REF : 572178

Jacksons Balham
8-11 Balham Station Road
London
SW12 9SG
020 8675 6565
balham.sales@jacksonsestateagents.com

Energy Rating: We aim to make our particulars both accurate and reliable. However they are not guaranteed; nor do they form part of an offer or contract. If you require clarification on any points then please contact us, especially if you're traveling some distance to view. Please note that appliances and heating systems have not been tested and therefore no warranties can be given as to their good working order.