Robertson Smith & Kempson

Cumberland Road, W7

£375,000

A beautiful one bedroom ground floor maisonette offered onto the market with no onward chain and long lease. Impeccably laid out comprising of one double bedroom, large reception, kitchen/diner and additional benefit of secluded garden.

Located with Hanwell Mainline Station (Crossrail) within 0.9 Miles & Boston Manor Tube Station (Piccadilly Line) within 0.7 miles.

Robertson Smith & Kempson

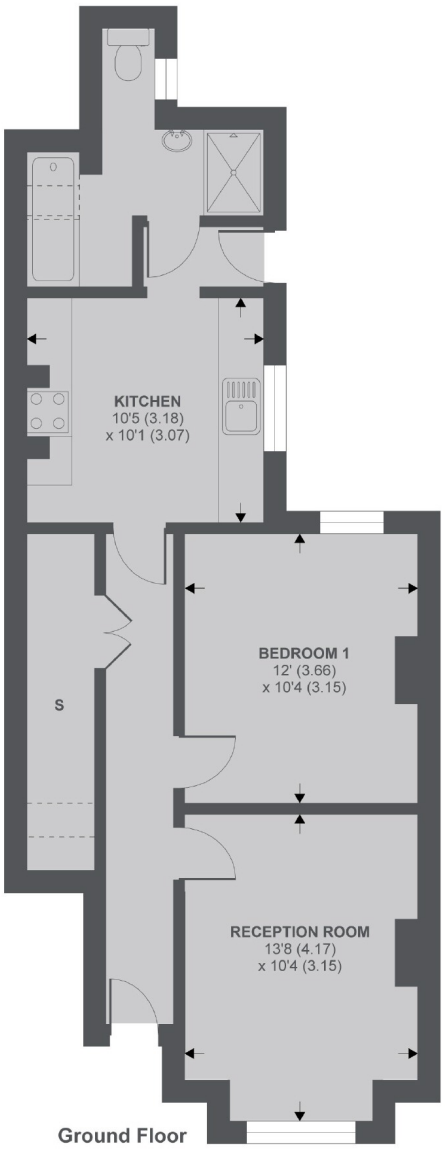

APPROX FLOOR AREA 588 SQ.FT 55 SQ.M (INCLUDES RESTRICTED HEAD HEIGHT)

Copyright nichecom.co.uk 2019 REF : 532826

Robertson Smith & Kempson Hanwell Sales
69 Greenford Avenue,
London, W7 1LL
020 8566 2339
hanwellsales@robertsonsmithandkempson.co.uk

Energy Rating: D. We aim to make our particulars both accurate and reliable. However they are not guaranteed; nor do they form part of an offer or contract. If you require clarification on any points then please contact us, especially if you're traveling some distance to view. Please note that appliances and heating systems have not been tested and therefore no warranties can be given as to their good working order.

RICS Regulated Estate Agent and Letting Agent