OAKHILL

Avonwick Road, Hounslow, London TW3 4DX

Situated within a short distance of Hounslow East and Central stations, this spacious ground floor maisonette with private rear garden is offered chain free. The property offers a large living room with bay window, kitchen with separate dining room, large double bedroom, bathroom and under stairs storage. The rear garden is fully decked and has direct access via the kitchen and bedroom. Resident permit parking is available on the road.

£260,000

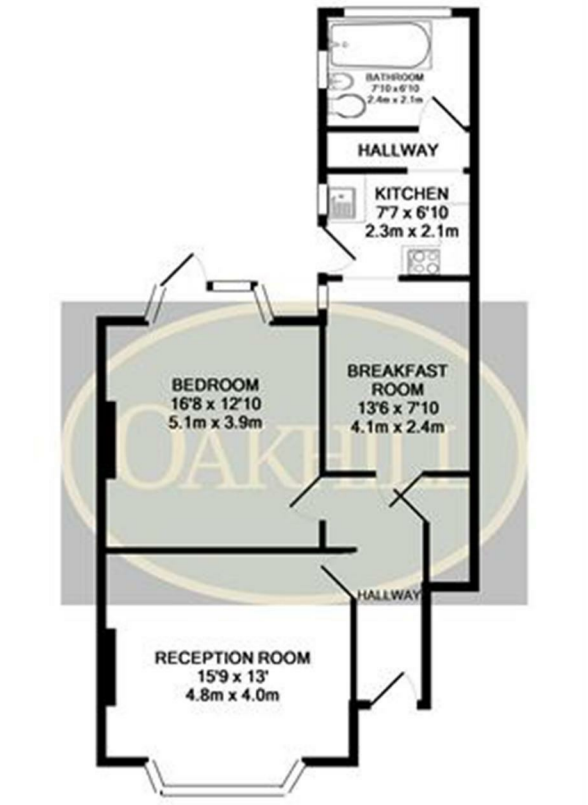

Whilst every attempt has been made to ensure the accuracy of the floor plan contained here, measurements of doors, windows, rooms and any other items are approximate and no responsibility is taken for any error, omission, or mis-statement. This plan is for illustrative purposes only and should be used as such by any prospective purchaser. The services, systems and appliances shown have not been tested and no guarantee as to their operability or efficiency can be given
Made with Metropix ©2019

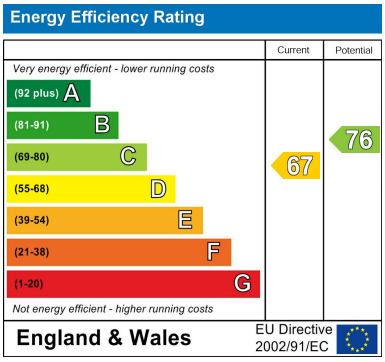

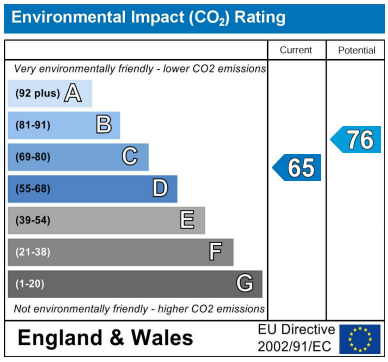

6 South Street, Isleworth, TW7 7BG
Tel: 0208 568 4433
info@oakhillagents.co.uk
www.oakhillagents.co.uk

OAKHILL