FLETCHERS

ESTATE AGENTS

Devonshire Road, W4

£1,100,000

A freehold maisonette in excess of 1,200 sqft with a kitchen/dining room, three double bedrooms, a patio and a roof terrace which looks over the amenities on Devonshire Road.

Devonshire Road is ideally located just off Chiswick High Road and there are plenty of shops, cafes, restaurants and bars within the local vicinity. Turnham Green Station is 0.3 miles away.

• Freehold • Maisonette • Three Double Bedrooms • Patio And Roof Terrace • Two Bath/Shower Rooms • Highly Sought After Location •

FLETCHERS
ESTATE AGENTS

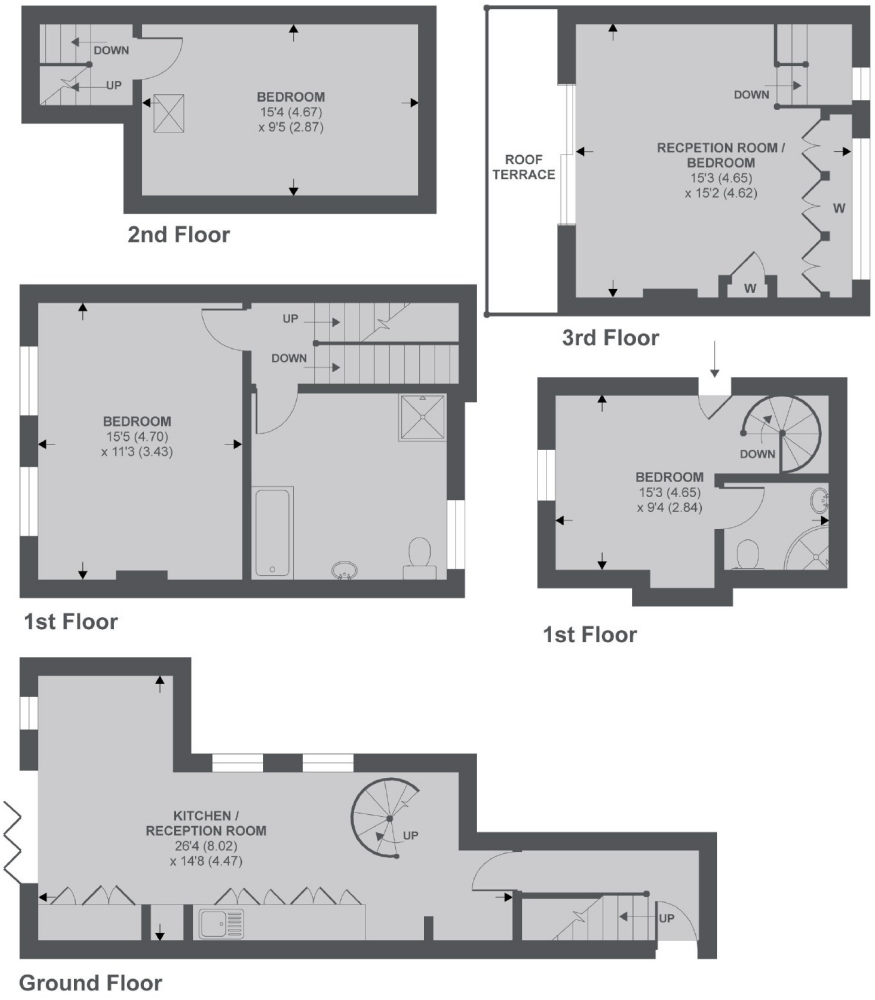

APPROX FLOOR AREA 1226 SQ.FT 113.8 SQ.M

Copyright nichecom.co.uk 2019 REF : 488037

Fletchers Chiswick Turnham Green
Sales
58 Turnham Green Terrace, London, W4
1QP
020 8987 3000

Energy Rating: E. We aim to make our particulars both accurate and reliable. However they are not guaranteed; nor do they form part of an offer or contract. If you require clarification on any points then please contact us, especially if you're traveling some distance to view. Please note that appliances and heating systems have not been tested and therefore no warranties can be given as to their good working order.