



**St Werburghs Guide price £315,000**

**2 bed terraced house  
15 Gordon Road, BS2 9RN**



A well presented Victorian home located in the popular St Werburghs area. The immediate vicinity is currently under going a massive investment, with the Dye Works being developed along with other schemes close by - an exciting time to live locally. This position offers easy access to the many local shops and café's.

- St Werburghs • Gordon Road • period home • open plan kitchen/ diner • retained original features • two double bedrooms • generous bathroom • well presented • tenure - tbc • 850 sq.ft (from epc) • EPC - C •









the place for...  
estate agents  
property lawyers  
financial services  
lettings & management  
land & new homes  
wills & probate  
surveyors  
you.

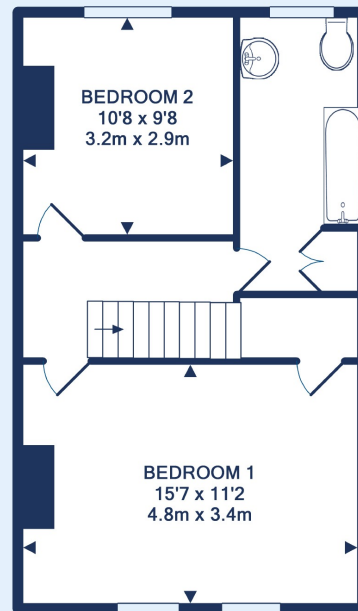
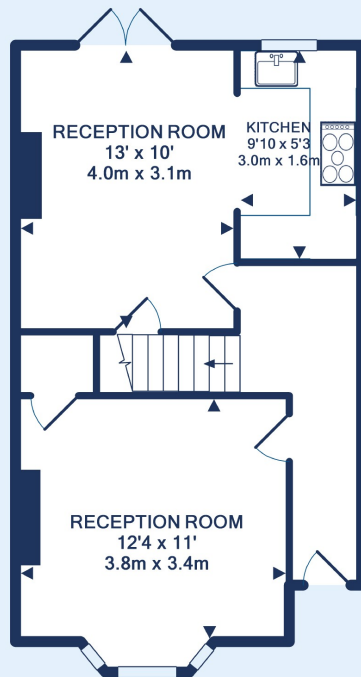

Made with Metropix ©2018

## Bishopston Branch

201 Gloucester Road, Bishopston, Bristol, BS7 8BG

**Call:** 0117 9425855 **Mail:** [bishopstonsales@oceanhome.co.uk](mailto:bishopstonsales@oceanhome.co.uk)

**Search:** [oceanhome.co.uk](http://oceanhome.co.uk)

References to the Tenure of a Property are based on information supplied by the Seller. The Agent has not had sight of the title documents. Lease details, service ground rent (where applicable) are given as a guide only and should be checked and confirmed by your solicitor prior to exchange of contracts