www.kings-group.net
9 Lynton Parade
Cheshunt EN8 8LF
Tel: 01992 635 735

Juniper Close, Turnford, EN10 6HW

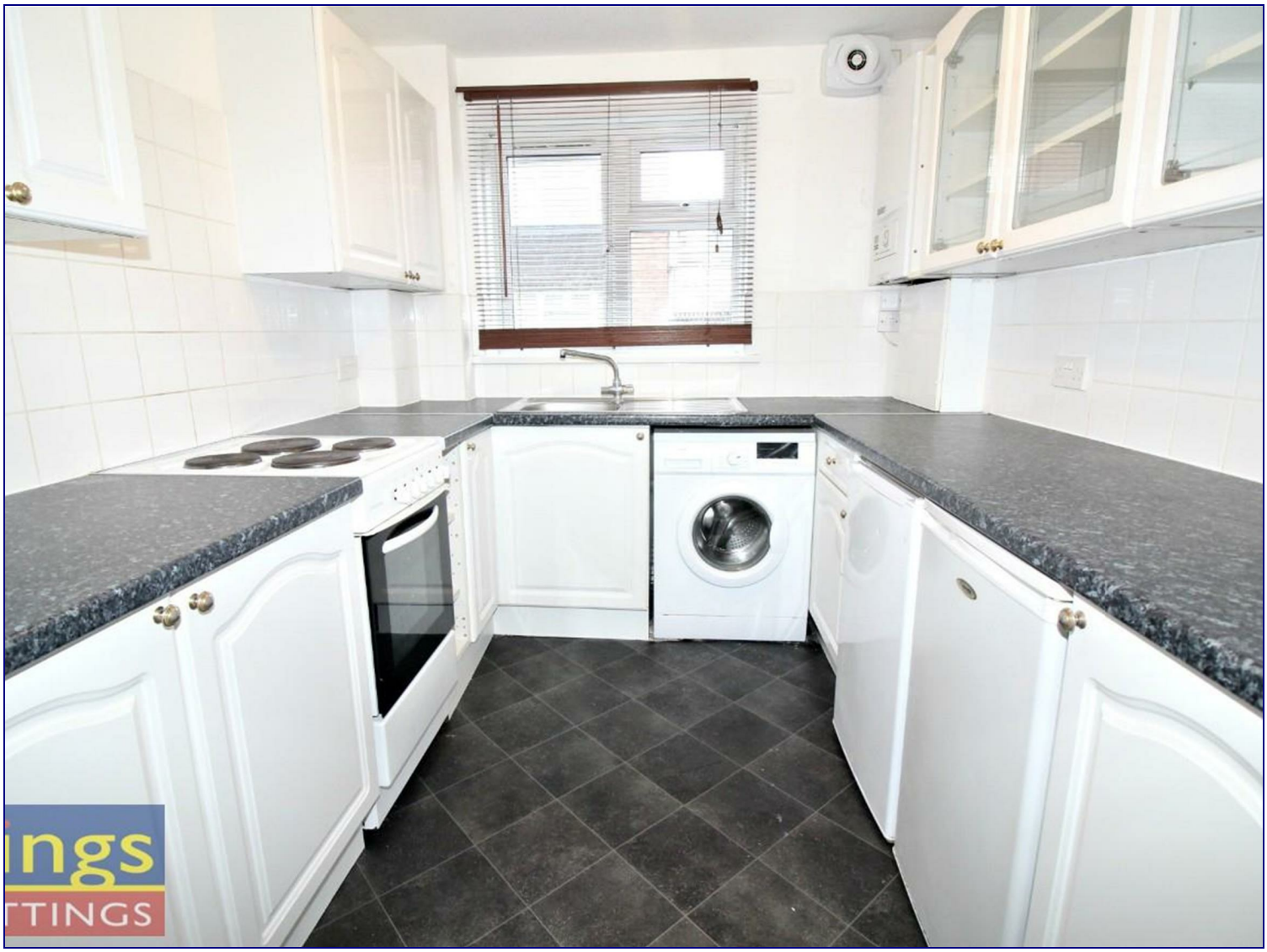

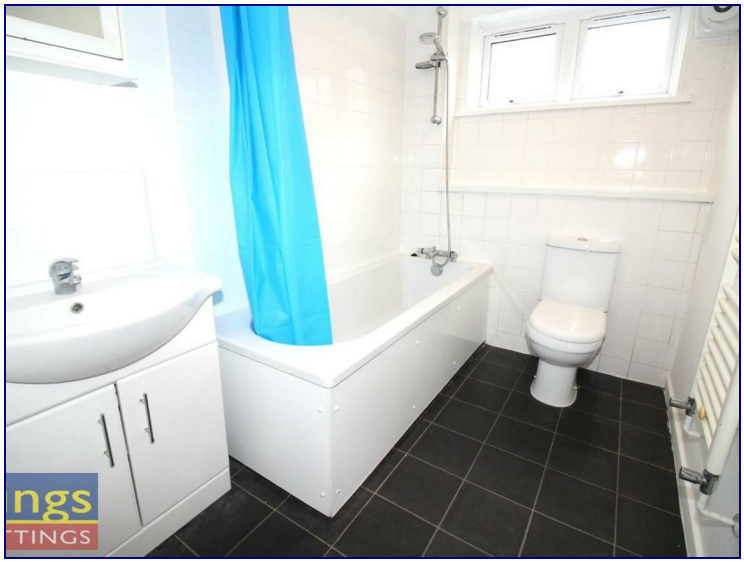

£900

Ground floor one bedroom apartment with an ADDITIONAL STORAGE ROOM. This property compromises of BRAND NEW CARPETS, painted throughout, FULLY FITTED KITCHEN, spacious lounge, DOUBLE BEDROOM and three piece bathroom suite.

Ample parking is available for all occupants and the property also has a secure phone entry system.

It is located in Turnford giving easy access to both A10 for surrounding areas and local amenities including Brookfield Retail Park.

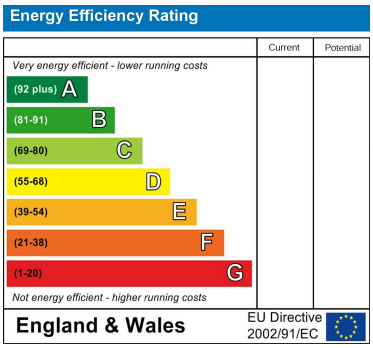
Energy Efficiency Rating
Current
Potential
Very energy efficient - lower running costs
(92 plus) A
(81-91) B
(69-80) C
(55-68) D
(39-54) E
(21-38) F
(1-20) G
Not energy efficient - higher running costs
England & Wales
EU Directive 2002/91/EC

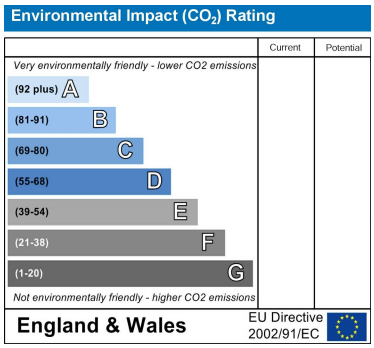
Environmental Impact (CO_2) Rating
Current
Potential
Very environmentally friendly - lower CO2 emissions
(92 plus) A
(81-91) B
(69-80) C
(55-68) D
(39-54) E
(21-38) F
(1-20) G
Not environmentally friendly - higher CO2 emissions
England & Wales
EU Directive 2002/91/EC