



-  APPLICANT OWNERSHIP
-  SITE ACCESS - SOUTH EAST - RIGHT OF WAY
-  SITE ACCESS - NORTH WEST

Rev.	Description	Date
-	-	-

Client
WOODVILLE MEWS LTD
 -
 -

Project
LTR 2-16 WOODVILLE ROAD
LONDON
SM4

Title
LOCATION PLAN
 -
 -

NOTES

-
-
-

Job No.	Dwg No.	Scale	Rev.	Checked
0119 /	P6-01	1:1000@A4	-	-
Drawn	Date	RS	DEC-19	

RICHARD SALT
1 ST OHN STREET
LONDON
EC1M 4AA

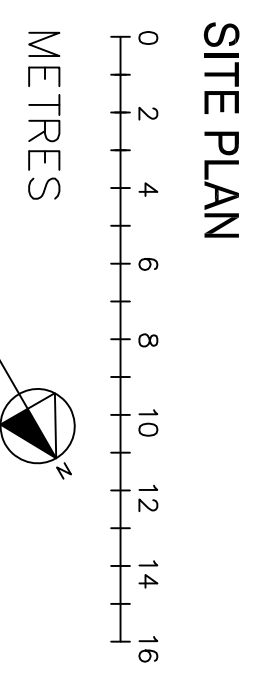
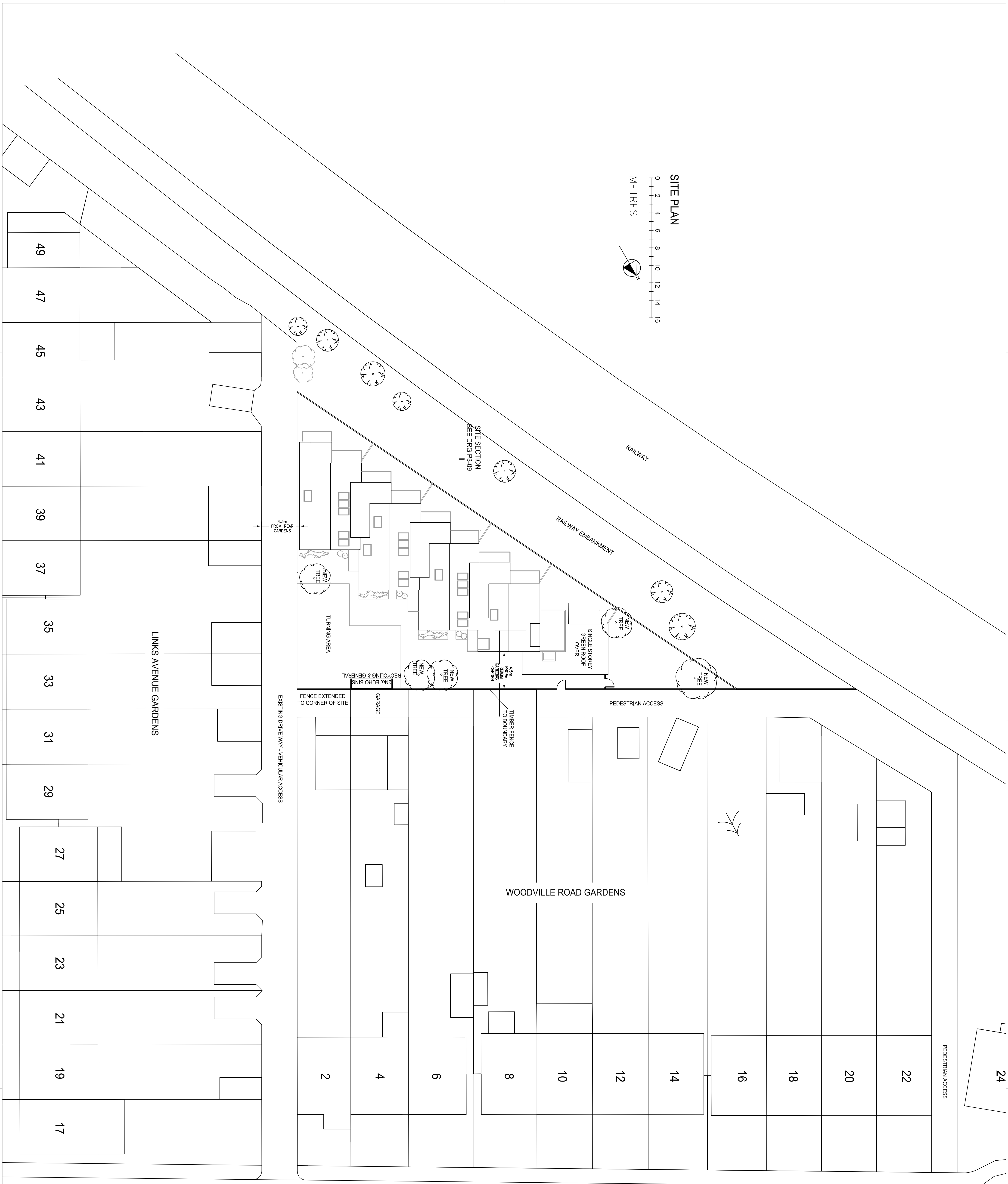

WOODVILLE ROAD

SITE SECTION
 SEE DRG P3-09

SITE SECTION
 SEE DRG P3-09

7	REVISIONS	7-JAN-21
F	REVISIONS	13-OCT-20
E	REVISIONS	09-AUG-20
D	REVISIONS	06-AUG-20
C	REVISIONS	06-AUG-20
B	REVISIONS	06-AUG-20
A	REVISIONS	06-AUG-20
1	REVISIONS	06-AUG-20
0	REVISIONS	06-AUG-20

CLIENT: WOODVILLE MEWS LTD
 PROJECT: LAND TO REAR OF 2-16 WOODVILLE ROAD LONDON, SM4
 TITLE: SITE PLAN PROPOSED
 SCALE: 1:200@A1
 DATE: DEC-19
 DRAWN: RS
 CHECKED: RS
 DATE:

0119 - P6-02 **F**

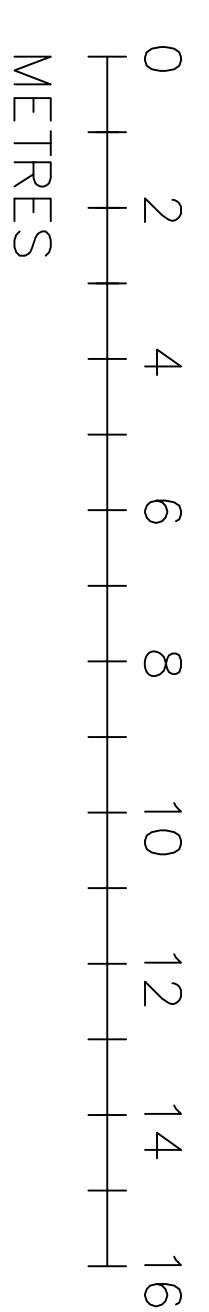

**FIRST FLOOR PLAN
 PROPOSED**

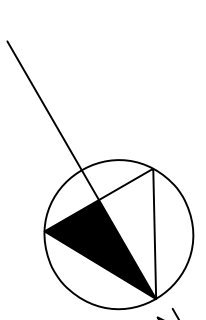

C AMENDMENTS TO LAYOUT TO SITE REGULATION N° 04-141-20
 MISSING INFORMATION TO PLAN & REPORT
 REV. DESCRIPTION: REV. DATE:
 SALT WHITE LTD
 19-20 GREAT SUTTON STREET
 LONDON
 EC1V 0DR
 CLIENT:
 WOODVILLE MEWS LTD
 PROJECT:
 LAND TO REAR OF
 2-16 WOODVILLE ROAD
 LONDON, SM4
 TITLE:
 FIRST FLOOR PLAN
 PROPOSED

SCALE: DATE: DRAWN: CHECKED:
 1:100@A1 DEC-19 RS RS
 JOB NO: 0119 - P6-04 REV: C

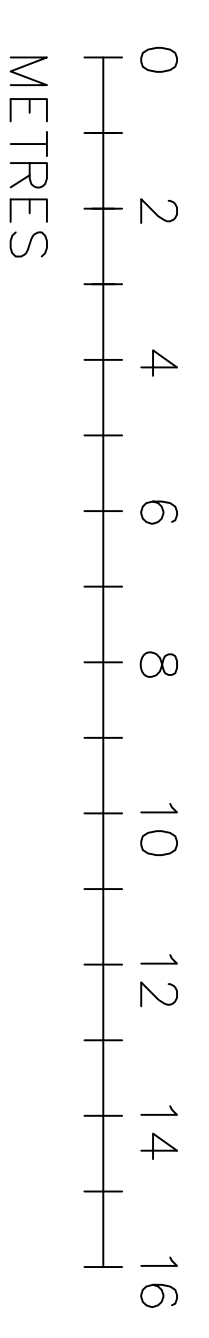

**ROOF PLAN
PROPOSED**

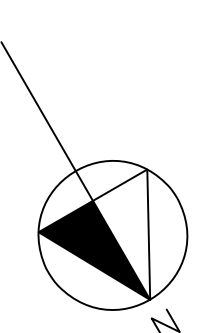

C ARRANGEMENTS TO LAYOUT TO SITE REGULATION N° 04-11-20
DRAWING NO. 111000@A1
REV. RESERVATION
PROJECT: SALT WHITE LTD
19-20 GREAT SUTTON STREET
LONDON
EC1V 0DR
CLIENT: WOODVILLE MEWS LTD
PROJECT: LAND TO REAR OF
2-16 WOODVILLE ROAD
LONDON, SM4
TITLE: ROOF PLAN
PROPOSED

SCALE	DATE	DESIGNER	CHECKER
1:1100@A1	DEC-19	RS	RS

0119 - P6-06 C

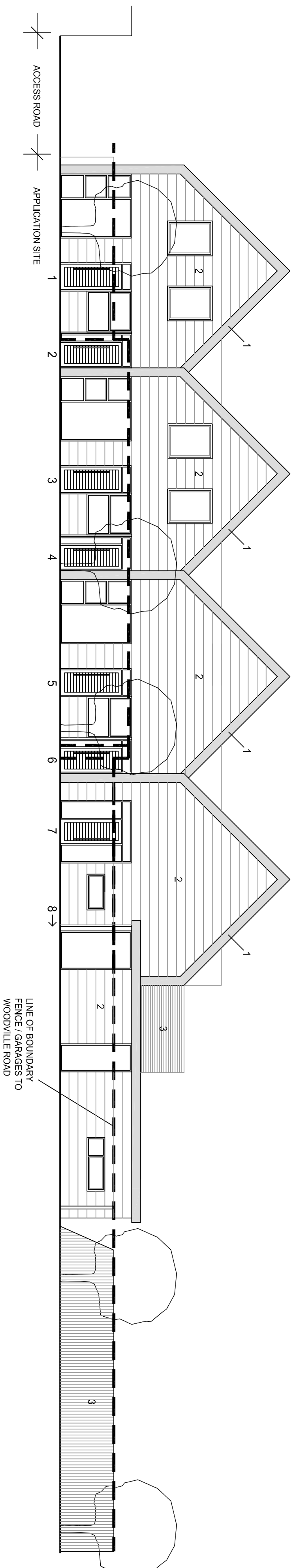

NORTH EAST ELEVATION
 PROPOSED

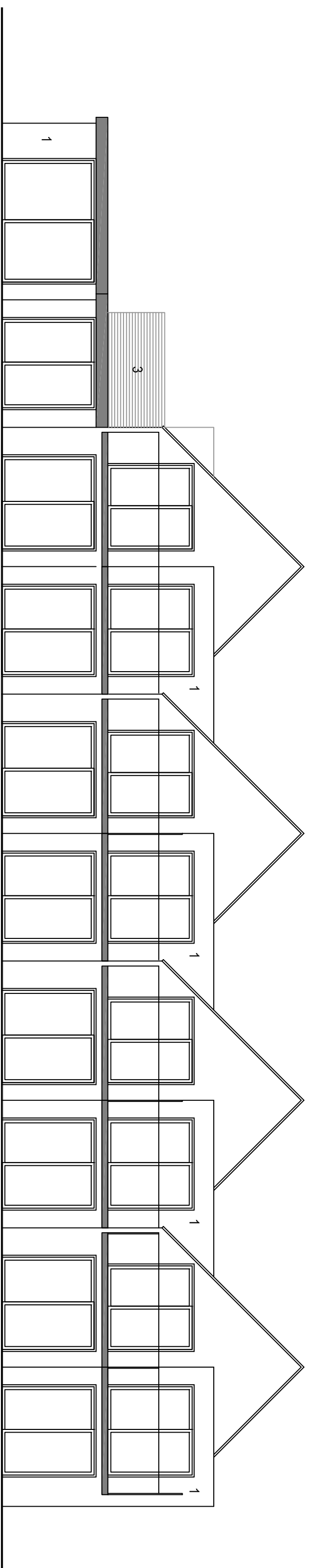

SOUTH WEST ELEVATION
 PROPOSED

- MATERIALS APPLIED TO ALL ELEVATIONS
- 1: WHITE RENDER
 - 2: TIMBER CLADDING
 - 3: 1.7m HIGH TIMBER FENCE
 - 4: DARK GREY TILES
- ALL BALCONIES:
 GLASS FRAMELESS BALUSTRADES
 GREY POWDER COATED ALUMINIUM FRAMES (RAL 7016)
 STAINED TIMBER
- ALL WINDOWS & FRENCH DOORS:
 FRONT DOORS:
 STAINED TIMBER

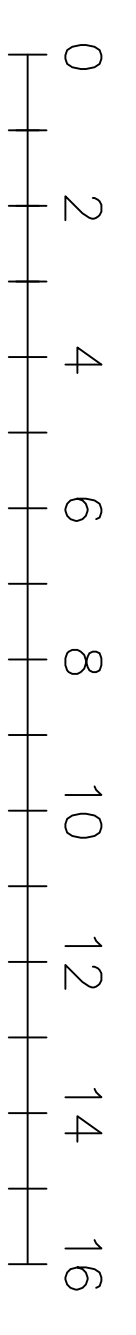

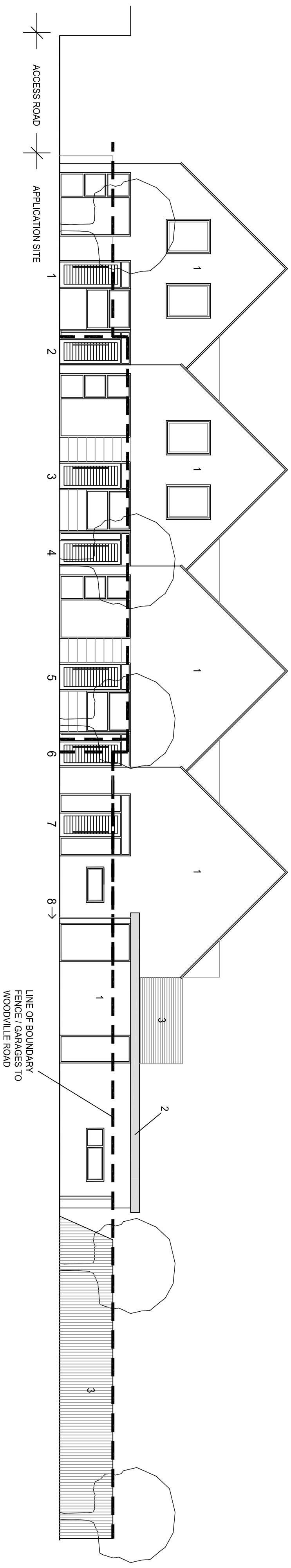

NORTH EAST ELEVATION
 PROPOSED

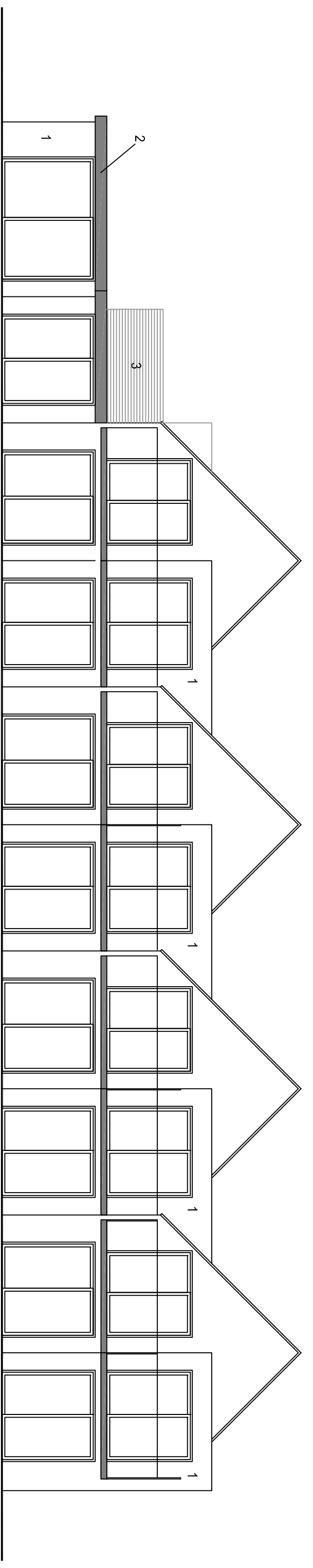

SOUTH WEST ELEVATION
 PROPOSED

- MATERIALS APPLIED TO ALL ELEVATIONS
- 1: BRICK - MIENERBERGER SHIED DEAN ISLINGTON YELLOW
 - 2: RUSTICA STOCK
 - 3: GREY METAL FASQAS (RAL 7021)
 - 4: 1.7m HIGH TIMBER FENCE
- ALL BALCONIES:
 1: DARK GREY TILES
 2: GLASS FRAMELESS BALUSTRADES
 3: GREY POWDER COATED ALUMINIUM FRAMES (RAL 7021)
 4: STAINED TIMBER
- ALL WINDOWS & FRENCH DOORS:
 1: FRONT DOORS:
 2: STAINED TIMBER

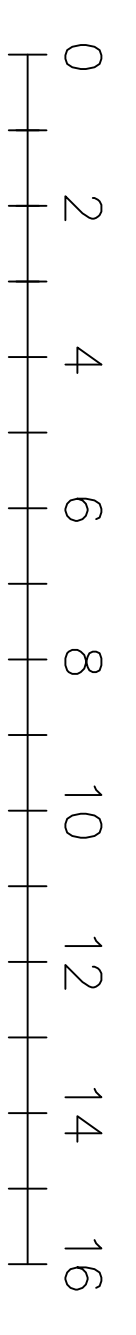

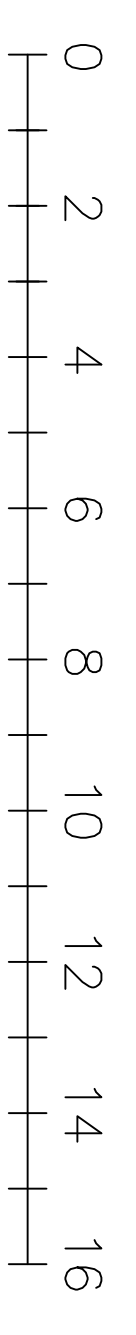
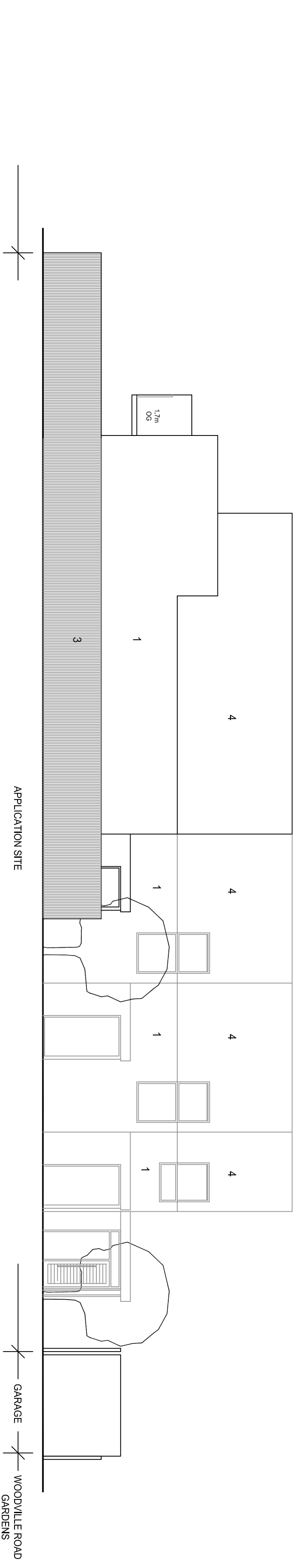
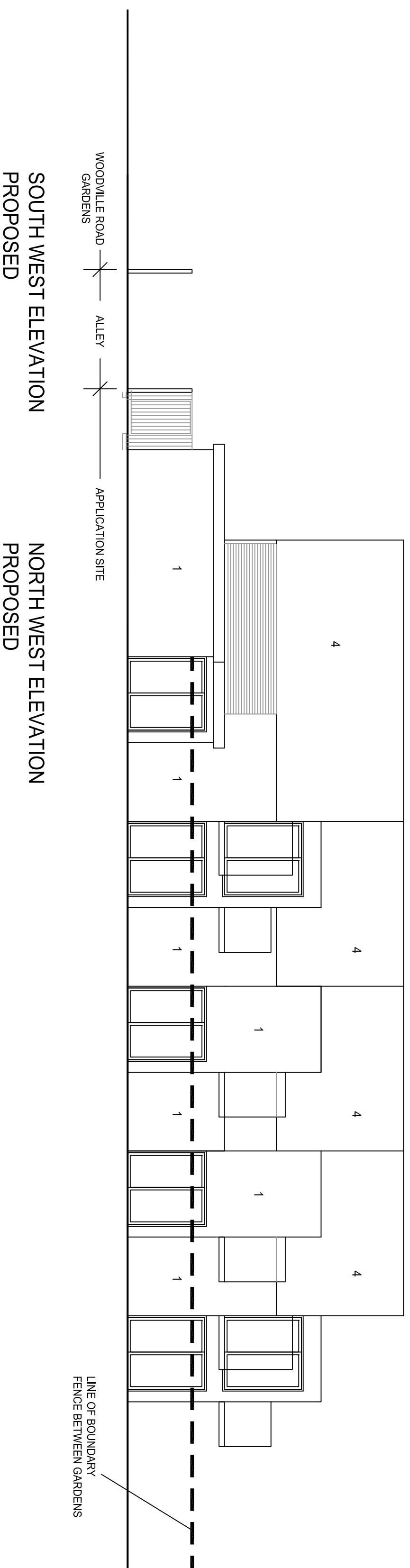

- MATERIALS APPLIED TO ALL ELEVATIONS
- 1: WHITE RENDER
 - 2: TIMBER CLADDING
 - 3: 1.7m HIGH TIMBER FENCE
 - 4: DARK GREY TILES
- ALL BALCONIES:
 GLASS FRAMELESS BALUSTRADES
 GREY POWDER COATED ALUMINIUM FRAMES (RAL 7016)
 STAINED TIMBER
- ALL WINDOWS & FRENCH DOORS:
 FRONT DOORS:
 STAINED TIMBER

C REMOVE SECOND STOREY ACCOMMODATION
 REMOVE FIRST FLOOR ACCOMMODATION TO SOUTH WEST
 REVISION: 01/11/19
 BY: RESUBMISSION
 DATE:

SALT WHITE LTD
 19-20 GREAT SUTTON STREET
 LONDON
 EC1M 4AA

CLIENT:
 WOODVILLE MEWS LTD

PROJECT:
 LAND TO REAR OF
 2-16 WOODVILLE ROAD
 LONDON, SM4

TITLE:
 ELEVATIONS

SCALE: 1:100@A1
 DATE: DEC-19
 DRAWN: RS
 CHECKED: RS
 0119 - P6-08 C

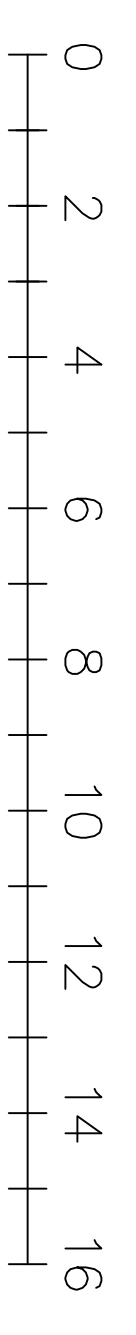
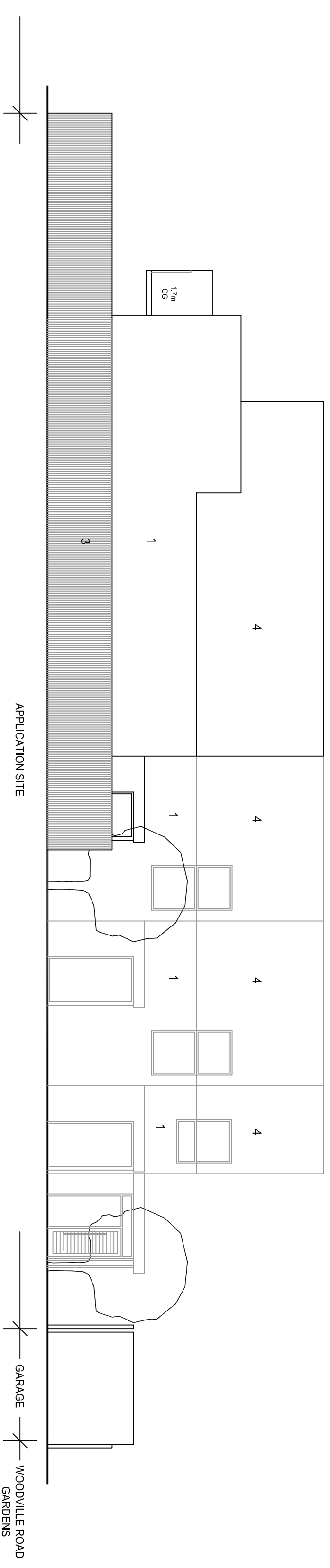
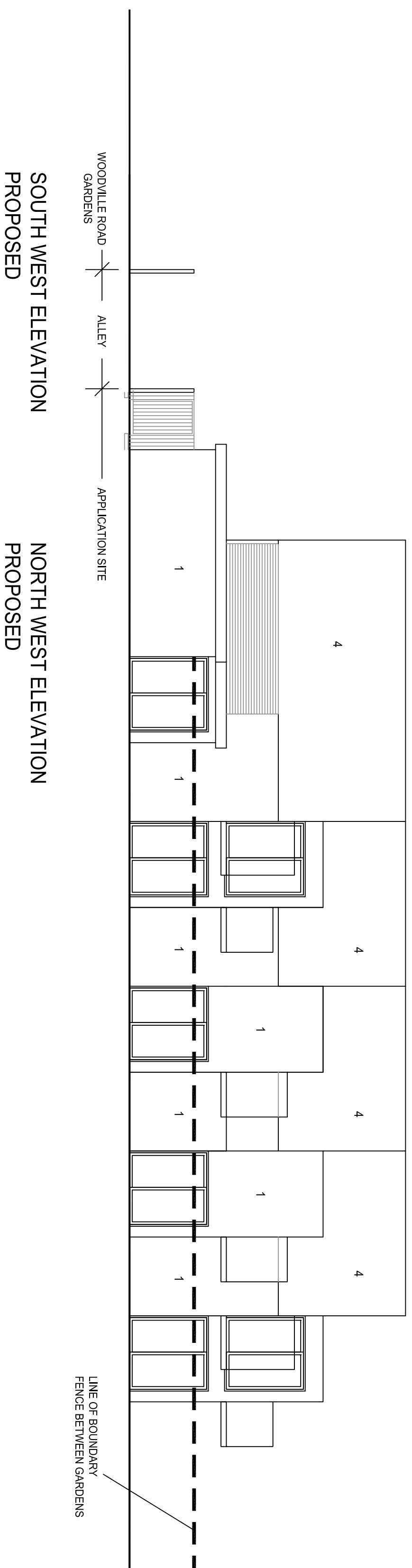

- MATERIALS APPLIED TO ALL ELEVATIONS
- 1: BRICK - MIENERBERGER SHIED DEAN ISLINGTON YELLOW
 - 2: RUSTICA STOCK
 - 3: GREY METAL FASOAS (RAL 7021)
 - 4: 1.7m HIGH TIMBER FENCE
- ALL BALCONIES:
 DARK GREY TILES
- ALL WINDOWS & FRENCH DOORS:
 GREY POWDER COATED ALUMINIUM FRAMES (RAL 7021)
- FRONT DOORS:
 STAINED TIMBER

D	RENDER & TIMBER CLADDING CHANGED TO BRICK	02-10-20
C	REMOVE SECOND STOREY ACCOMMODATION	06-11-20
B	REMOVE FIRST FLOOR ACCOMMODATION TO SOUTH WEST	
A	REVISIONS	
	REV. DESCRIPTION	BY DATE

CLIENT:
 WOODVILLE MEWS LTD

PROJECT:
 LAND TO REAR OF
 2-16 WOODVILLE ROAD
 LONDON, SM4

SCALE:	DATE:	REVISION:	DESIGNER:
1:100@A1	DEC-19	RS	RS
DRW NO:	REV NO:	REV	REV
0119 - P6-08			