



Your ref: 46 Rochester Row

My ref: 19/08664/FULL

**Please
reply to:**

Tel No:

Joshua Howitt

020 7641 2069

Osel Architecture
Osel Architecture
26
Oldbury Place
London
London
W1U 5PR
United Kingdom**Development Planning**
Westminster City Council
PO Box 732
Redhill, RH1 9FL

20 December 2019

Dear Sir/Madam

**TOWN AND COUNTRY PLANNING ACT 1990
PERMISSION FOR DEVELOPMENT (CONDITIONAL)**

The City Council has considered your application and permits the development referred to below subject to the conditions set out and in accordance with the plans submitted.

Unless any other period is stated in the Schedule below or by conditions attached; this consent, by virtue of Section 91(1) of the Town and Country Planning Act 1990 (as amended), is granted subject to the condition that the development shall be commenced within 3 years of the date of this decision.

Your attention is drawn to the enclosed Statement of Applicant's Rights and General Information.

SCHEDULE**Application No:** 19/08664/FULL**Date Received:** 08.11.2019**Date Amended:** 11.11.2019**Plan Nos:** Site Location Plan; E16-007/PRS001; E16-007/PRE001 rev A; E16-007/PRS002; E16-007/PRE002 rev A; E16-007/EXP001; E16-007/EXP002; E16-007/EXP003; E16-007/PRP001; E16-007/PRP002; E16-007/PRP003; Design Statement; Environmental Noise Assessment.**Address:** 46 Rochester Row, London, SW1P 1JU,**Proposal:** Use of the building as a single family dwelling house (Use Class C3); alterations to facade and installation of an air conditioning unit at mansard level.

See next page for conditions/reasons.

Yours faithfully

Deirdra Armsby.

Deirdra Armsby
Director of Place Shaping and Town Planning

Note: As the requirements of the Building Regulations may affect the design of the proposed development our Building Control team can offer advice and guidance at an early stage. If you would like to take advantage of this service please contact them on 020 7641 6500 or email districtsurveyors@westminster.gov.uk to arrange a preliminary discussion.

Note:

- The Plain English Crystal Mark applies to those conditions, reasons and informatives in this letter which have an associated reference number with the prefix C, R, X or I.
- The terms 'you' and 'your' include anyone who owns or occupies the land or is involved with the development.
- The terms 'us' and 'we' refer to the Council as local planning authority.

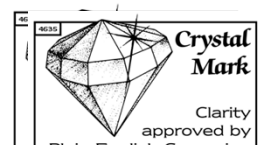

Condition(s):

- 1 The development hereby permitted shall be carried out in accordance with the drawings and other documents listed on this decision letter, and any drawings approved subsequently by the City Council as local planning authority pursuant to any conditions on this decision letter.

Reason:

For the avoidance of doubt and in the interests of proper planning.

- 2 Except for piling, excavation and demolition work, you must carry out any building work which can be heard at the boundary of the site only:
- o between 08.00 and 18.00 Monday to Friday;
 - o between 08.00 and 13.00 on Saturday; and
 - o not at all on Sundays, bank holidays and public holidays.

You must carry out piling, excavation and demolition work only:

- o between 08.00 and 18.00 Monday to Friday; and
- o not at all on Saturdays, Sundays, bank holidays and public holidays.

Noisy work must not take place outside these hours unless otherwise agreed through a Control of Pollution Act 1974 section 61 prior consent in special circumstances (for example, to meet police traffic restrictions, in an emergency or in the interests of public safety). (C11AB)

Reason:

To protect the environment of residents and the area generally as set out in S29 of Westminster's City Plan (November 2016) and STRA 25, TRANS 23, ENV 5 and ENV 6 of our Unitary Development Plan that we adopted in January 2007. (R11AC)

- 3 All new work to the outside of the building must match existing original work in terms of the choice of materials, method of construction and finished appearance. This applies unless differences are shown on the drawings we have approved or are required by conditions to this permission. (C26AA)

Reason:

To make sure that the appearance of the building is suitable and that it contributes to the character and appearance of this part of the Vincent Square Conservation Area. This is as set out in S25 and S28 of Westminster's City Plan (November 2016) and DES 1 and DES 5 or DES 6 or both and paras 10.108 to 10.128 of our Unitary Development Plan that we adopted in January 2007. (R26BE)

- 4 You must apply to us for approval of details of the following part of the development:

- (a) the louvres set in part of the mansard roof (including detailed drawings at 1:10 (elevations and sections) and a written and photographic material schedule); and
- (b) the new windows (elevations and sections at 1:10)

Note:

- The Plain English Crystal Mark applies to those conditions, reasons and informatives in this letter which have an associated reference number with the prefix C, R, X or I.
- The terms 'you' and 'your' include anyone who owns or occupies the land or is involved with the development.
- The terms 'us' and 'we' refer to the Council as local planning authority.

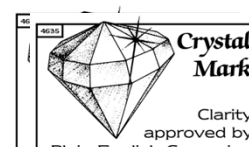

You must not start work on the relevant part of the development until we have approved in writing what you have sent us. You must then carry out the work using the approved materials. (C26BD)

Reason:

To make sure that the appearance of the building is suitable and that it contributes to the character and appearance of this part of the Vincent Square Conservation Area. This is as set out in S25 and S28 of Westminster's City Plan (November 2016) and DES 1 and DES 5 or DES 6 or both and paras 10.108 to 10.128 of our Unitary Development Plan that we adopted in January 2007. (R26BE)

- 5 The design and structure of the development shall be of such a standard that it will protect residents within it from existing external noise so that they are not exposed to levels indoors of more than 35 dB LAeq 16 hrs daytime and of more than 30 dB LAeq 8 hrs in bedrooms at night.

Reason:

As set out in ENV6 (4) of our Unitary Development Plan that we adopted in January 2007, and the related Policy Application at sections 9.84 to 9.87, in order to ensure that design, structure and acoustic insulation of the development will provide sufficient protection for residents of the development from the intrusion of external noise. (R49AA)

- 6 (1) Where noise emitted from the proposed plant and machinery will not contain tones or will not be intermittent, the 'A' weighted sound pressure level from the plant and machinery (including non-emergency auxiliary plant and generators) hereby permitted, when operating at its noisiest, shall not at any time exceed a value of 10 dB below the minimum external background noise, at a point 1 metre outside any window of any residential and other noise sensitive property, unless and until a fixed maximum noise level is approved by the City Council. The background level should be expressed in terms of the lowest LA90, 15 mins during the proposed hours of operation. The plant-specific noise level should be expressed as LAeqTm, and shall be representative of the plant operating at its maximum.

(2) Where noise emitted from the proposed plant and machinery will contain tones or will be intermittent, the 'A' weighted sound pressure level from the plant and machinery (including non-emergency auxiliary plant and generators) hereby permitted, when operating at its noisiest, shall not at any time exceed a value of 15 dB below the minimum external background noise, at a point 1 metre outside any window of any residential and other noise sensitive property, unless and until a fixed maximum noise level is approved by the City Council. The background level should be expressed in terms of the lowest LA90, 15 mins during the proposed hours of operation. The plant-specific noise level should be expressed as LAeqTm, and shall be representative of the plant operating at its maximum.

(3) Following installation of the plant and equipment, you may apply in writing to the City Council for a fixed maximum noise level to be approved. This is to be done by submitting a further noise report confirming previous details and subsequent measurement data of the installed plant, including a proposed fixed noise level for approval by the City Council. Your submission of a noise report must include:

- (a) A schedule of all plant and equipment that formed part of this application;
- (b) Locations of the plant and machinery and associated: ducting; attenuation and damping equipment;

Note:

- The Plain English Crystal Mark applies to those conditions, reasons and informatives in this letter which have an associated reference number with the prefix C, R, X or I.
- The terms 'you' and 'your' include anyone who owns or occupies the land or is involved with the development.
- The terms 'us' and 'we' refer to the Council as local planning authority.

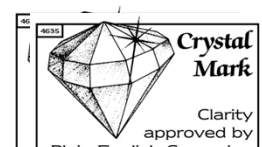

- (c) Manufacturer specifications of sound emissions in octave or third octave detail;
- (d) The location of most affected noise sensitive receptor location and the most affected window of it;
- (e) Distances between plant & equipment and receptor location/s and any mitigating features that may attenuate the sound level received at the most affected receptor location;
- (f) Measurements of existing LA90, 15 mins levels recorded one metre outside and in front of the window referred to in (d) above (or a suitable representative position), at times when background noise is at its lowest during hours when the plant and equipment will operate. This acoustic survey to be conducted in conformity to BS 7445 in respect of measurement methodology and procedures;
- (g) The lowest existing L A90, 15 mins measurement recorded under (f) above;
- (h) Measurement evidence and any calculations demonstrating that plant and equipment complies with the planning condition;
- (i) The proposed maximum noise level to be emitted by the plant and equipment.

Reason:

Because existing external ambient noise levels exceed WHO Guideline Levels, and as set out in ENV 6 (1), (6) and (8) and ENV 7 (A)(1) of our Unitary Development Plan that we adopted in January 2007, so that the noise environment of people in noise sensitive properties is protected, including the intrusiveness of tonal and impulsive sounds; and as set out in S32 of Westminster's City Plan (November 2016), by contributing to reducing excessive ambient noise levels. Part (3) is included so that applicants may ask subsequently for a fixed maximum noise level to be approved in case ambient noise levels reduce at any time after implementation of the planning permission. (R46AB)

- 7 No vibration shall be transmitted to adjoining or other premises and structures through the building structure and fabric of this development as to cause a vibration dose value of greater than 0.4m/s (1.75) 16 hour day-time nor 0.26 m/s (1.75) 8 hour night-time as defined by BS 6472 (2008) in any part of a residential and other noise sensitive property.

Reason:

As set out in ENV6 (2) and (6) of our Unitary Development Plan that we adopted in January 2007, to ensure that the development is designed to prevent structural transmission of noise or vibration. (R48AA)

- 8 You must apply to us for approval of details of how waste is going to be stored on the site and how materials for recycling will be stored separately. You must not start work on the relevant part of the development until we have approved what you have sent us. You must then provide the stores for waste and materials for recycling according to these details, clearly mark the stores and make them available at all times to everyone using the dwelling. (C14EC)

Reason:

To protect the environment and provide suitable storage for waste as set out in S44 of Westminster's City Plan (November 2016) and ENV 12 of our Unitary Development Plan that we adopted in January 2007. (R14BD)

- 9 You must apply to us for approval of details of secure cycle storage for the use. You must not start any work on this part of the development until we have approved what you have sent us. You must then provide the cycle storage in line with the approved details prior to occupation. You must not use the cycle storage for any other purpose.

Note:

- The Plain English Crystal Mark applies to those conditions, reasons and informatives in this letter which have an associated reference number with the prefix C, R, X or I.
- The terms 'you' and 'your' include anyone who owns or occupies the land or is involved with the development.
- The terms 'us' and 'we' refer to the Council as local planning authority.

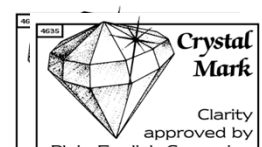

Reason:

To provide cycle parking spaces for people using the development as set out in Policy 6.9 (Table 6.3) of the London Plan 2016 (R22FA)

- 10 You must hang all doors or gates so that they do not open over or across the road or pavement. (C24AA)

Reason:

In the interests of public safety as set out in S41 of Westminster's City Plan (November 2016) and TRANS 2 and TRANS 3 of our Unitary Development Plan that we adopted in January 2007. (R24BC)

Informative(s):

- 1 In dealing with this application the City Council has implemented the requirement in the National Planning Policy Framework to work with the applicant in a positive and proactive way. We have made available detailed advice in the form of our statutory policies in Westminster's City Plan (November 2016), Unitary Development Plan, neighbourhood plan (where relevant), supplementary planning documents, planning briefs and other informal written guidance, as well as offering a full pre application advice service, in order to ensure that applicant has been given every opportunity to submit an application which is likely to be considered favourably. In addition, where appropriate, further guidance was offered to the applicant at the validation stage.
- 2 **HIGHWAYS LICENSING:**
Under the Highways Act 1980 you must get a licence from us before you put skips or scaffolding on the road or pavement. It is an offence to break the conditions of that licence. You may also have to send us a programme of work so that we can tell your neighbours the likely timing of building activities. For more advice, please phone our Highways Licensing Team on 020 7641 2560.

CONSIDERATE CONSTRUCTORS:

You are encouraged to join the nationally recognised Considerate Constructors Scheme. This commits those sites registered with the Scheme to be considerate and good neighbours, as well as clean, respectful, safe, environmentally conscious, responsible and accountable. For more information please contact the Considerate Constructors Scheme directly on 0800 783 1423, siteenquiries@ccscheme.org.uk or visit www.ccscheme.org.uk.

BUILDING REGULATIONS:

You are advised that the works are likely to require building regulations approval. Details in relation to Westminster Building Control services can be found on our website <https://www.westminster.gov.uk/contact-us-building-control>

Note:

- The Plain English Crystal Mark applies to those conditions, reasons and informatives in this letter which have an associated reference number with the prefix C, R, X or I.
- The terms 'you' and 'your' include anyone who owns or occupies the land or is involved with the development.
- The terms 'us' and 'we' refer to the Council as local planning authority.

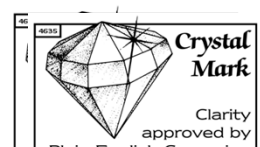

Note:

- The Plain English Crystal Mark applies to those conditions, reasons and informatives in this letter which have an associated reference number with the prefix C, R, X or I.
- The terms 'you' and 'your' include anyone who owns or occupies the land or is involved with the development.
- The terms 'us' and 'we' refer to the Council as local planning authority.





City of Westminster

TOWN AND COUNTRY PLANNING ACT 1990 PLANNING (LISTED BUILDINGS AND CONSERVATION AREAS) ACT 1990

Applicant's Rights and General Information

1. Applicant's Rights (refusals and conditional approvals)

a) *Appeals to the Planning Inspectorate*

If your application has been **refused** by the City Council or **granted subject to conditions** that you are not happy with, you have the right to appeal to the Planning Inspectorate (under Section 78 of the Town and Country Planning Act 1990 or Section 20 of the Planning (Listed Buildings and Conservation Areas) Act 1990). The Planning Inspectorate is an Executive Agency reporting to the Secretary of State for Communities and Local Government.

The time limits for submitting an appeal may vary. The period after the date of the City Council's decision within which an appeal must be received by the Secretary of State is:

- **28 days** in the case of an appeal against refusal of a planning application relating to the same or substantially the same land and development as is already the subject of an enforcement notice.
- **8 weeks** in the case of an appeal against refusal of advertisement consent.
- **12 weeks** in the case of appeals made under s78(1) against refusal of any 'householder application' – that is,
 - refusal of an application for planning permission to alter or extend a house, or for works within the curtilage of a house.
 - Refusal to approve details submitted as required by a condition imposed on a permission granted for a householder application.
 - Refusal of prior approvals relating to dwelling houses, including the neighbours' consultation scheme for larger home extensions under Class A of Part 1 of Schedule 2 of the Town and Country Planning (General Permitted Development) Order.
- **12 weeks** in the case of 'minor commercial applications that is,
 - refusal of an application for development of an existing building or part of a building currently in use for any purposes in Classes A1, A2, A3, A4 and A5 where the proposal does not include a change of use, a change to the number of units, development that is not wholly at ground floor level and/or does not increase the gross internal area of the building.
 - Interested parties have no right to comment on an appeal with regards to a minor commercial development (specifically a shopfront).
- **6 months** in the case of all other appeals made under s78(1) or s20 of the above Acts relating to a decision on a planning application or listed building consent application. The 6 month time limit also applies to any appeal made under s78 (2) of the Act in respect of a failure to give a decision within the statutory period.

Note:

- The Plain English Crystal Mark applies to those conditions, reasons and informatives in this letter which have an associated reference number with the prefix C, R, X or I.
- The terms 'you' and 'your' include anyone who owns or occupies the land or is involved with the development.
- The terms 'us' and 'we' refer to the Council as local planning authority.

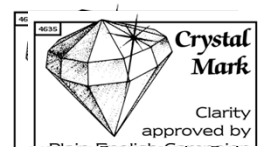

With immediate effect, prospective appellants requesting an inquiry into their appeal must notify the Local Planning Authority and Planning Inspectorate at least 10 days prior to appeal submission.

If you want to appeal, you must use the correct appeal form from the following list: Planning, Householder, Minor Commercial, Listed Building Consent or Certificate of Lawful Use or Development.

The Planning Inspectorate has an online appeals service: www.planningportal.gov.uk/pcs. The Inspectorate will publish details of your appeal on the internet (on the Appeals area of the Planning Portal). This may include a copy of the application form and associated documents and the completed appeal documents. Please ensure that you only provide information, including personal information, that you are happy will be made available to others in this way. If you supply personal information belonging to a third party please ensure that you have their permission to do so. More detailed information about data protection and privacy matters is available on the Planning Portal. Alternatively, you can obtain a form from the **Customer Support Team, Planning Inspectorate, 3/08a, Kite Wing, Temple Quay House, 2 The Square, Temple Quay, Bristol BS1 6PN Tel: 0303 4440000**. An extension of time for lodging an appeal is unlikely to be granted except in special circumstances. There is a guide and other useful advice about appeals on line at www.planningportal.gov.uk/planning/appeals/online/makeanappeal

APPROVAL OF DETAILS:

If your application has been granted and is subject to the approval of details reserved by condition please use the form 'Application For Approval Of Details Reserved By Condition' in order to discharge the relevant details. This form can be downloaded from the City Council's web site at www.westminster.gov.uk/planning

b) Purchase Notices

In certain circumstances the owner of a property has the right to serve a Purchase Notice on the City Council or the Department for Communities and Local Government. A Notice may be served if, following a refusal or a conditional approval, the owner considers the land cannot be put to a reasonably beneficial use in either its existing state or through development which has or would be permitted. A Purchase Notice would require the City Council to purchase the owner's interest in the land in accordance with the relevant provisions of the Acts (Part VI of the Town and Country Planning Act 1990 and Sections 32-37 of the Planning (Listed Buildings and Conservation Areas) Act 1990).

2. General information relating to all approvals

a) Other legislative requirements

This decision has been made by the City Council as the local planning authority. You are reminded of the need to comply with other relevant regulations and statutory provisions and respect the rights of other owners/occupiers provided by relevant property legislation.

Transportation: If your proposal involves works which affect the public highway you should consult the City Council as Highways Authority. This includes works to, over or below any carriageway, footway or public forecourt. You should contact the Highways Planning Team by email highwaysplanning@westminster.gov.uk or telephone 020 7641 3326. If your proposal is related to

Note:

- The Plain English Crystal Mark applies to those conditions, reasons and informatives in this letter which have an associated reference number with the prefix C, R, X or I.
- The terms 'you' and 'your' include anyone who owns or occupies the land or is involved with the development.
- The terms 'us' and 'we' refer to the Council as local planning authority.

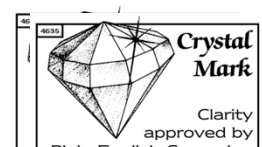

paving works and/or is associated with an agreement under Section 106 of the Town and Country Planning Act 1990 please telephone: 020 7641 2920.

Highways Licensing: For general enquiries about temporary structures on the highway, such as hoardings, skips, the excavation and storage of materials on the highways, please telephone 020 761 2000.

Building Control: You are advised to contact Westminster District Surveyors immediately to find out whether your proposal will require consent under the Building Regulations: Tel: 020 7641 6500 Email :districtsurveyors@westminster.gov.uk.

Building Regulation forms and further information is available on the Council's web site: <http://www.westminster.gov.uk/services/environment/landandpremises/buildings/forms/>

Land Drainage: Where major works are involved, Land Drainage Consent may be required under the Water Resources Act 1991 and Thames Region Land Drainage By Laws 1981. You are advised to contact the Environment Agency, Apollo Court ,2 Bishop's Square Business Park, St Albans Road West Hatfield AL10 9EX Tel: 03708 506 506 or email:enquiries@environment-agency.gov.uk.

b) Provision of access and facilities for disabled people

Designing new buildings and adapting existing buildings to meet the needs of people with disabilities results in a safer and more convenient environment for all. General advice is available from planning and building control officers who can also direct you to appropriate sources of technical/specialist advice.

Note:

- The Plain English Crystal Mark applies to those conditions, reasons and informatives in this letter which have an associated reference number with the prefix C, R, X or I.
- The terms 'you' and 'your' include anyone who owns or occupies the land or is involved with the development.
- The terms 'us' and 'we' refer to the Council as local planning authority.

