

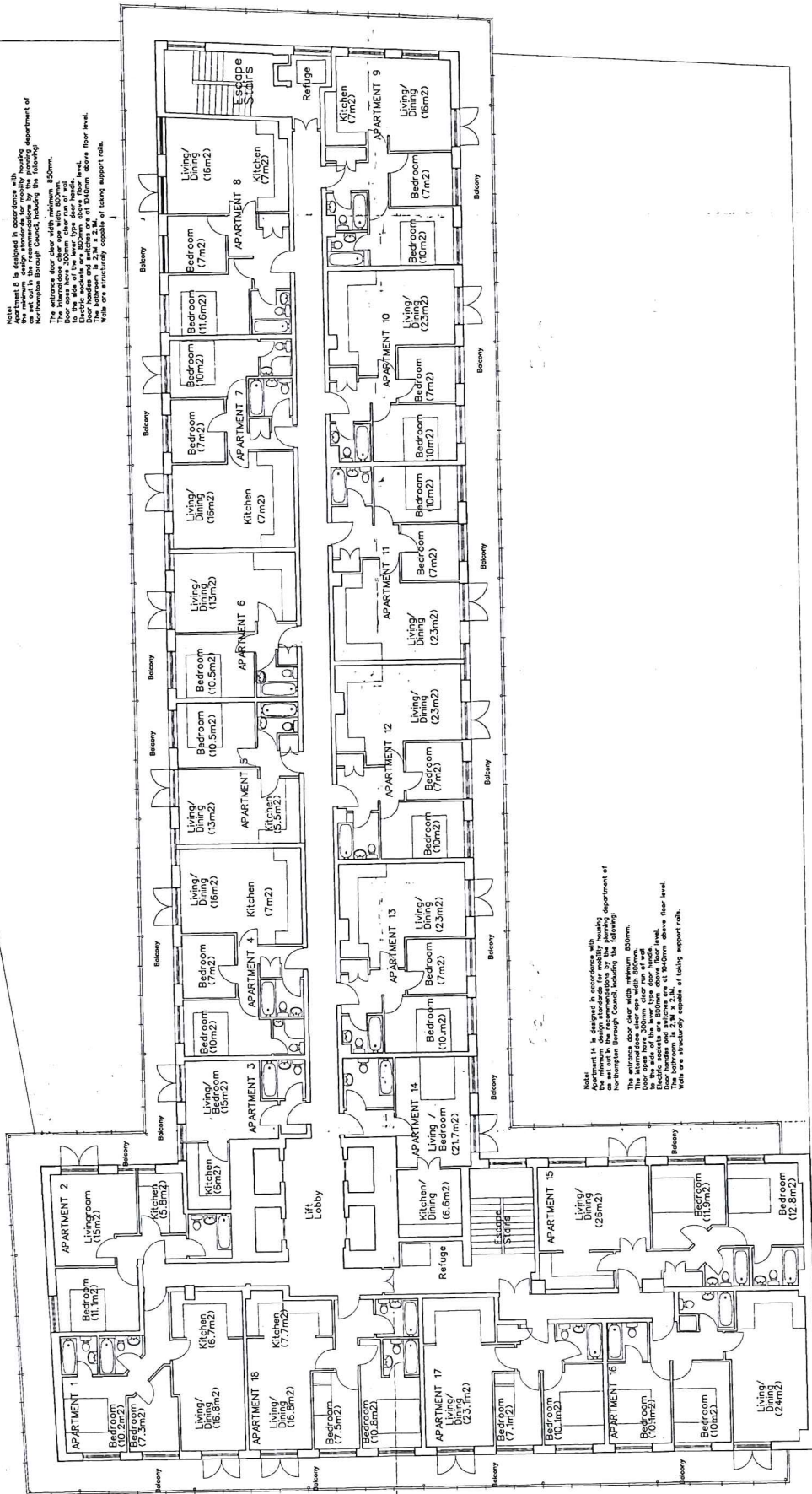

NOTE: 8 is finished in accordance with the minimum design standards for mobility housing as set out in the Approved Code of Practice for the Northern Building Council, including the following: The entrance door clear width minimum 850mm. The internal door clear width minimum 850mm. The internal door clear height minimum 2000mm. To the side of the lever type door handle. Door handles and switches are at 850mm above floor level. Walls are structurally capable of taking support rails.



NOTE: 8 is finished in accordance with the minimum design standards for mobility housing as set out in the Approved Code of Practice for the Northern Building Council, including the following: The entrance door clear width minimum 850mm. The internal door clear width minimum 850mm. The internal door clear height minimum 2000mm. To the side of the lever type door handle. Door handles and switches are at 850mm above floor level. Walls are structurally capable of taking support rails.

Revisions: 99007/5  
A Balcony added 18-6-99 dd

EILEEN MC NAMARA - ARCHITECTS  
17 CHURCH PARK COURT  
Herolds Cross, Dublin 6W, Ireland  
Mob: 00353-1-452-7222  
Tel: 00353-1-452-7222  
Fax: 00353-1-452-7222

Project:	Apartments & Leisure centre, Northampton
Project no:	99 - 01
Date:	7 January 1999
Scale:	1:100
Drawing no.:	PL-05A
Drawn by:	EMN
Address:	Northampton House, Wellington Street, Northampton

PROPOSED 2nd TO 11th FLOOR PLANS SCALE 1:100



Wellington Street

- Revision A: 30.7.99 - Amended areas of apartments to comply with standards
- B: 21.9.99 - Balcony added
- C: 8.10.99 - Disabled Parking Added

**EILEEN MC NAMARA - ARCHITECTS**  
 17 CHURCH PARK COURT  
 Harold's Cross, Dublin 6W, Ireland  
 Tel: 00353-1-6723575  
 Mobile: 00353-87-221-4687  
 Fax: 00353-01-2339462

Project:	Apartment & Service Centre, Northampton
Project no:	99 - 01
Date:	1 January 1999
Scale:	1:100
Drawing no.:	PL - 04C
Drawn by:	EMN
Address:	Northampton House, Wellington Street, Northampton

Drawings for Planning Purposes Only

12 OCT 1999

990576

To Greyfriars

Subway

Plaza Area at Lower Level

Ramp

Pedestrian Entrances to Apartments from Car Park

EXISTING CAR PARKING

Reduction in Floor Area to Ground Floor Park from Wellington Street

Plant Room

New Car Parking Area to Existing Void Area

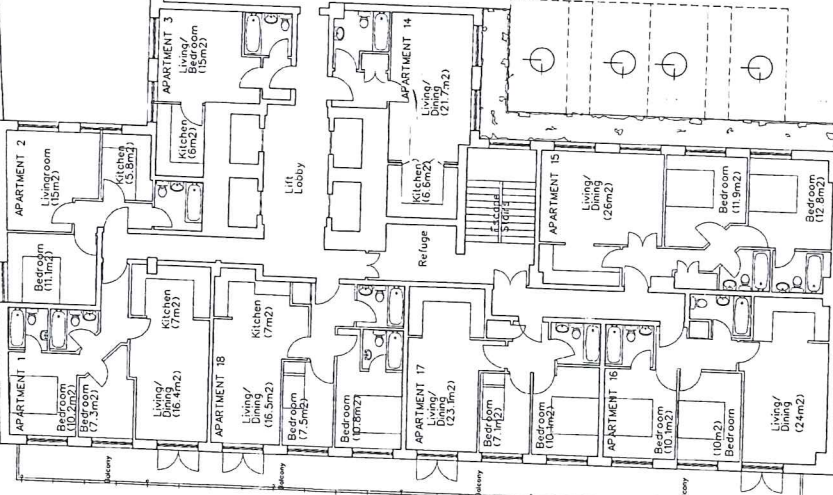

PROPOSED FIRST FLOOR PLAN SCALE 1:100

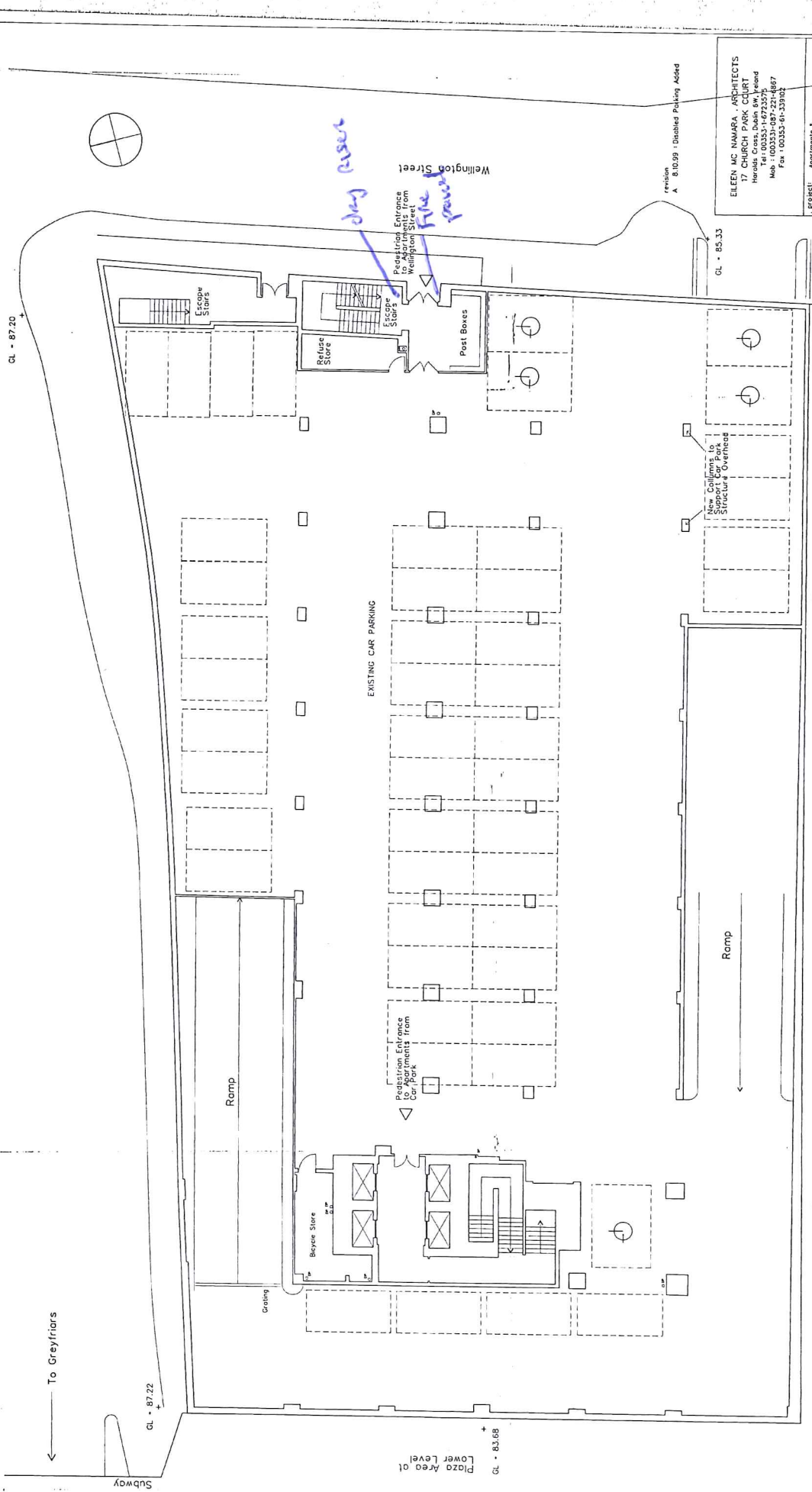

<b>EILEEN MC NAMARA - ARCHITECTS</b> 17 CHURCH PARK COURT Harold Cross, Dublin 6W, Ireland Mob: +353(0)1-407-221-8887 Fax: +353(0)1-407-221-8887	
Project:	Apartments & Leisure centre, Northampton
Project no:	99 - 01
Date:	1 January 1999
Scale:	1:100
Drawing no.:	PL - 05A
Drawn by:	EMK
Client:	Northampton House, Wellington Street, Northampton
Drawings for Planning Purposes Only	

PLANNING

PROPOSED GROUND FLOOR PLAN SCALE 1:100

099976

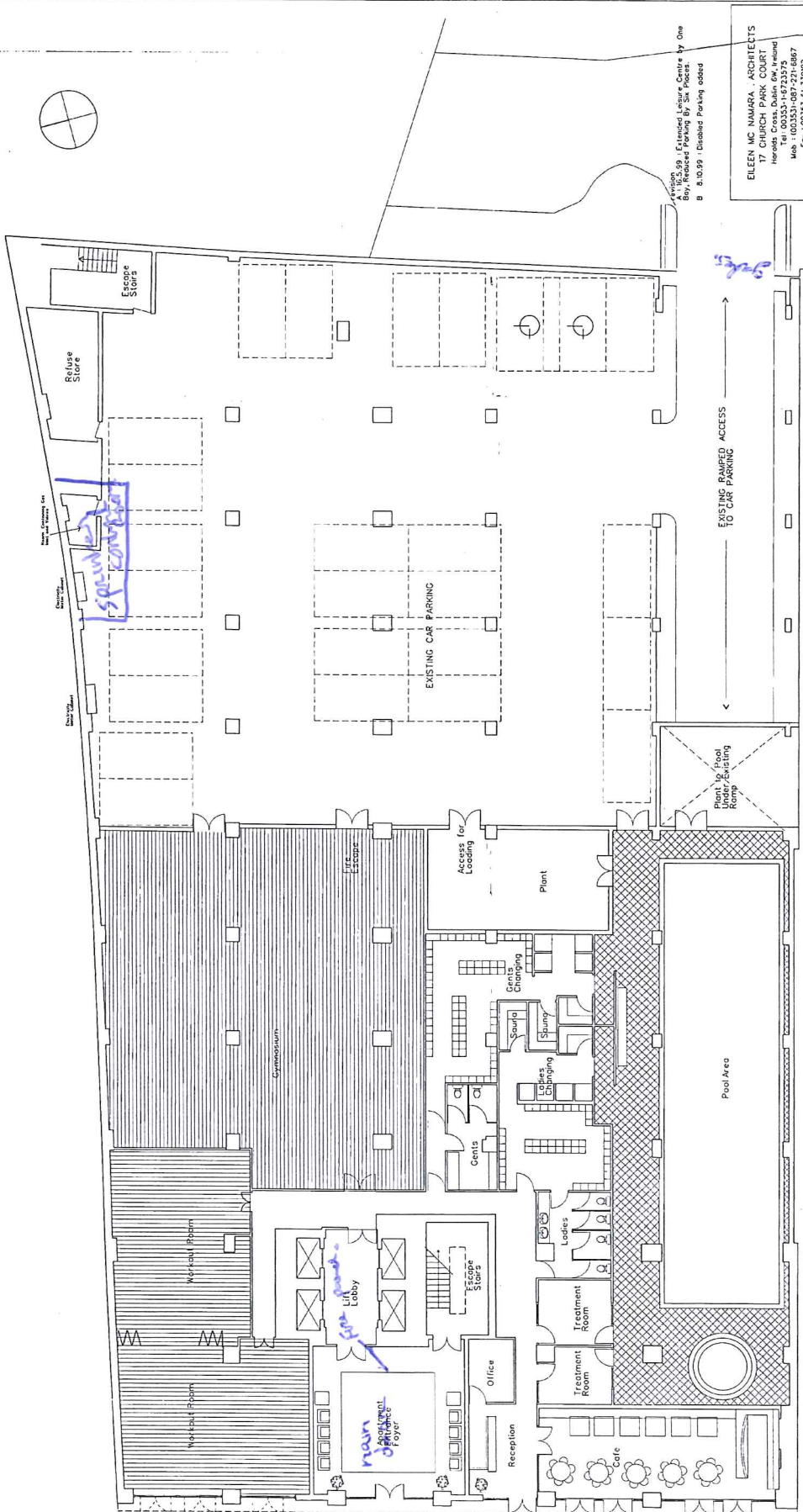

Project:	Northampton Leisure centre, Northampton
Project no:	99 - 01
Date:	7 January 1999
Scale:	1:100
Drawing no:	R - 0 2/5
Drawn by:	ELW
Address:	Northampton House, Northampton, Northampton
Drawings to be Used for Planning Purposes Only	

PROPOSED BASEMENT FLOOR PLAN SCALE 1:100

09/0076