243 Ealing Road LONDON

FLOOR 4, APARTMENT 38

1 bedroom apartment

kitchen/living/dining	17'10" x 16'6"	5400mm x 5000mm
bedroom	10'4" x 13'10"	3100mm x 4200mm
balcony	5'10" x 20'11"	1800mm x 6400mm
total area	571.56 sq ft	53.1 sq m

Energy Efficiency Rating	B
Environmental Impact CO_2 Rating	B

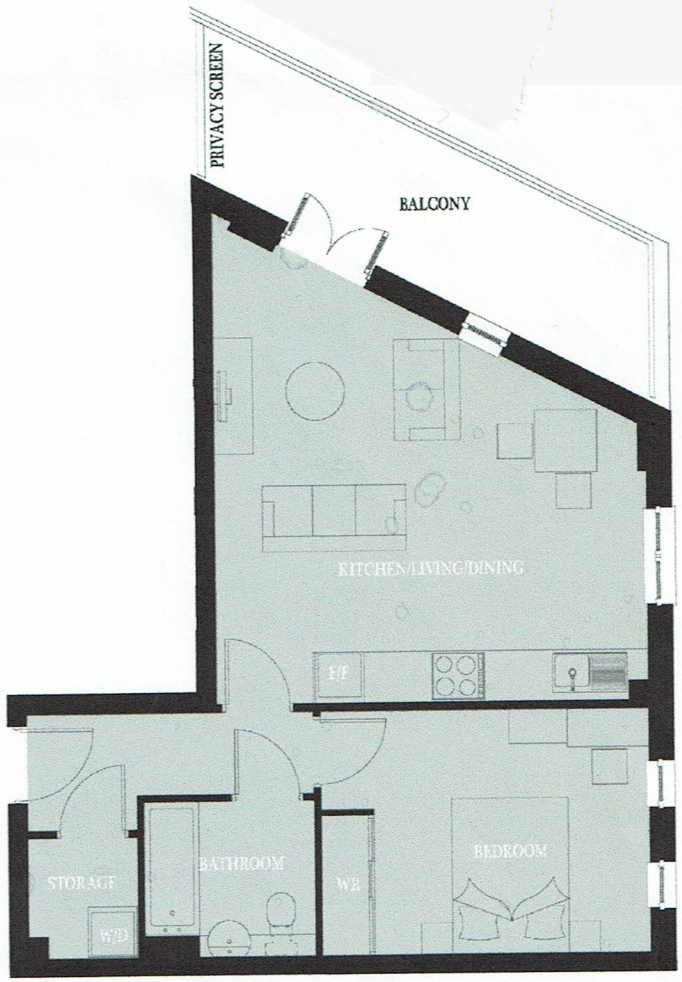

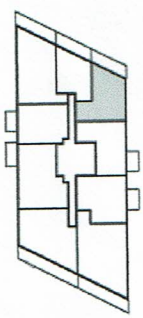

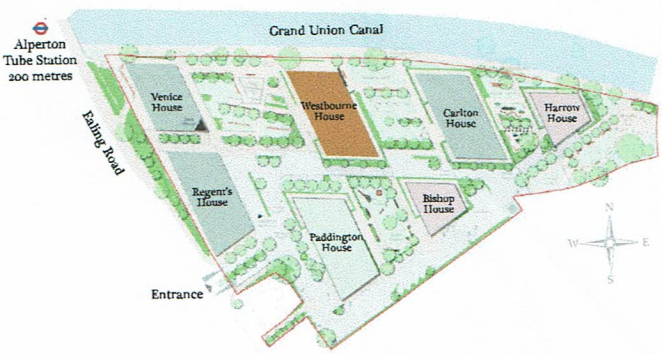

We operate a policy of continuous product development and features may, therefore, vary from time to time. This information does not constitute a contract, part of a contract or warranty. The dimensions given (in these floor layouts) are accurate within plus or minus 4 inches (100mm). They are not intended to be used for carpet sizes, appliance sizes or items of furniture. All details correct as above at time of going to press. September 2013. *All distances are approximate. Source: www.google.com